Today
By Arthur Brisbane
SEE PAGE THREE

RED SOX LEAD TIGERS, 2 TO 1

THE WEATHER
Boston and vicinity: Showers tonight and Friday; slightly warmer tonight; moderate to fresh southeast and south winds.
Temperatures: Maximum, 61 at 11 a. m.; minimum, 39 at 5 a. m.
Sun rises at 5:28 a. m., sets 5:47 p. m.
High tide, 5:30 a. m.; 7:45 p. m.
Light all vehicles at 7 p. m.

BOSTON AMERICAN

LARGEST EVENING CIRCULATION IN NEW ENGLAND

VOL. 20—No. 166 Registered in U. S. Patent Office BOSTON, THURSDAY, SEPTEMBER 20, 1923 Copyright, 1923, by the Newspaper Pub. Co. 3 CENTS; WORTH IT

SPORTING AND COMPLETE STOCKS
COMIC ····· INSIDE

18 INDICTED AS GAMBLERS

Ward Story Shattered

EXCLUSIVE PHOTO OF RAMMED U. S. DESTROYER

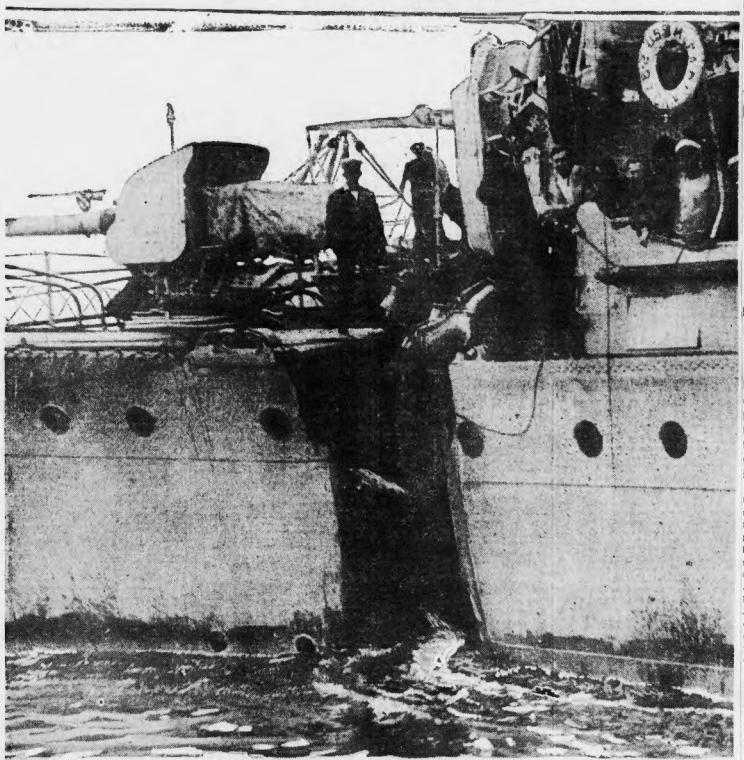

DESTROYER McFARLAND WITH HOLE TORN NEAR BOW BY BATTLESHIP

This remarkable photo of the damaged destroyer McFarland was taken by a Boston American staff photographer. The destroyer was rammed by the dreadnaught Arkansas in a heavy fog during night manoeuvres off Cape Cod. The picture shows the gaping hole cut in the destroyer's side by the warship's prow. The destroyer was almost cut in two. Scores of sailors on the destroyer were nearly drowned in oil released from burated tanks. The destroyer was one of a fleet of twelve taking part in the drill. Heroic conduct of the crew alone averted a heavier death roll.

GAMBLERS' INDICTED IN R. I.

Sixty Society Women of Newport and Narragansett Pier Before the Grand Jury

Providence, Sept. 20.—Following testimony of sixty society women, residents of Newport and Narragansett Pier, the South County grand jury today indicted eighteen men on charges of gambling and keeping gambling resorts.

Among those indicted were Henry J. Johnson, proprietor of the "Hummocks," a clambake resort at Hamilton; William H. Smith, said to be part owner of Elm Cottage at the Pier, recently raided; Phillip Bausch, manager of the National Athletic Club at Marieville, North Providence; James Finan, owner of the Surf Hotel at Narragansett Pier, and John C. Joyce, said to be part owner of the Elm Cottage and another resort in the Clark Block at the Pier, raided at the same time the Elm Cottage was visited.

Following the raid, Joyce was arrested charged with being a common gambler. At his trial before Judge Watts in Wakefield Court, Assistant Attorney-Generals Hurley and De Pasquale became so incensed at the procedure in the case they dropped prosecution and informed the court they would clean up gambling by means of a Grand Jury investigation.

Indictments today resulted before the jury which investigated the evidence appeared Mrs. Relsa Robinson, millionaire Philadelphia resident, who maintains a sumptious cottage at the Pier. She also testified at the Joyce trial. Other millionaire women residents came from the Pier and Newport to give testimony.

Some of the indicted men were former saloonkeepers in this city.

ROBB IN COURT WITH 7 SLAYER SUSPECTS

Drs. William M. Robb and Dalva H. Swope, trooping into Middlesex Superior Court at East Cambridge today to be arraigned on a murder charge in the famous Tyngsboro suitcase tragedy, found themselves sharing the spotlight of attention.

Seven other men charged with murder filed into court behind the physicians. They were Clemento Sindia, Salvatore Vona, Carmello Sisi, Nicola Lapa, Morris Arnold, Hugo Baldi and Bernardo Martino.

The physicians accused of the killing and then mutilating the body of Mrs. Allen M. Wolschendorf, East Bridgewater, mother of four,

Continued on Page 3, Col. 2.

'BLACKMAIL' BY PETERS DISPROVEN

Witnesses Show Slain Youth Never Saw Millionaire Before Day of Shooting

White Plains, N. Y., Sept. 20.—The State today by undisputed evidence shattered Walter S. Ward's story of blackmail as the reason for his slaying Clarence S. Peters former Haverhill, Mass. marine, the night of May 19, 1922.

It was proved, beyond doubt, that Peters on May 19 was not in New York city or Westchester County more than nine hours before he was shot to death.

The claim of Ward, made in his "confession" a week after the shooting, was that Peters and two men of mystery—"Jack" Rogers and "Charlie" Ross—attempted to blackmail him for $75,000 the night before Peters met his death.

WIFE SITS WITH WARD.

Ward and his wife, Mrs. Beryl Curtis Ward, came into court together today. She took her seat beside him and they chatted, both smiling, until court formally opened.

Ward wore a new brown suit—the fourth since the opening of the trial. Mrs. Ward was attired, as on previous days, in a tailored one-piece blue dress, a small hat, and heavy furs.

Attorney-General Sherman was

Turn Over.

RED SOX BATTLE TO PUT TIGERS TO ROUT

Fenway Park, Sept. 20.

FIRST INNING

Tigers—Blue walked, Jones filed to Harris. Cobb singled to left, Blue pulling up at second. Manush popped to Picinich. Heilman singled to left, scoring Blue. Pratt walked, filling the bases. Bigney filed to McMillan. ONE RUN.

Red Sox—Pittenger singled to center. Picinich sacrificed, Blue to Pratt. Evans was out, Blue to Pillette. Pittenger on third. Burns walked. Harris singled to right, scoring Pittenger, Burns on second. Shanks filed to Manush. ONE RUN.

(Continued in Re dink on This Page

CORCORAN ADMITTED TO BAIL OF $10,000 IN BLACKMAIL CASE

William J. ("Bill") Corcoran appeared in Suffolk County Superior Criminal Court today and was told by Judge Richard W. Irwin that the default charge against him had been removed, and that he will be released in $10,000 bail as soon as the same is provided.

Continued on Page 2, Col. 4.

LEAHY APPEALS $5 FINE FOR SUNDAY BALL GAMES

Daniel P. Leahy, member of the Cambridge City Council and manager of the North Cambridge Twilight League team, was fined $5 in the Third District Court at East Cambridge today on a charge of violating the Sunday baseball laws.

Last July, the police allege, Leahy staged a Sunday game. They say he placed a box at the gate with a copy of the Sunday law over it. Beside the box was a notice asking those present to cast their votes showing their opinions. The police say the votes took the form of dimes, nickels and quarters.

Leahy appealed and was released on his personal recognizance.

OIL TANKER ON ROCKS OFF NARRAGANSETT BAY IN FOG

Newport, R. I., Sept. 20.—The big oil tanker Tuscan, carrying a crew of thirty officers and men, is stranded on the rocky shore of Gould Island, Narragansett Bay. The Tuscan, bound from a port in the Gulf of Mexico for Providence, with a cargo of oil, went ashore in a thick fog today. Two navy tugs have gone to her assistance.

NAVY COURT PROBES DESTROYER CRASH

A probe of the Cape Cod naval manoeuvers disaster in which the Destroyer McFarland was rammed by the super-dreadnaught Arkansas, killing one sailor and injuring 30 more, was underway at the navy yard today. Blame for the crash will be fixed.

A board of inquiry was named to take testimony on board the Arkansas on Monday. It will be in charge of Captain Oswald Johnson, commander of the battleship Utah and senior officer afloat. Witnesses will be taken from the navy yard to the Arkansas on the destroyer Stuyvesant, sister ship of the McFarland.

Among those who will testify will

Continued on Page 2, Col. 5.

Gives Twice the Heat Without Coal or Wood

New Burner Burns Oil In Any Stove—Cheaper Than Coal or Wood

A wonderful new burner which works in any coal or wood stove is the proud achievement of the International Heating Company, 115 So. 14th Street, Dept. 3396, St. Louis, Mo. This remarkably simple and inexpensive invention heats stove and oven in half the time and does away with all the dirt, ashes and drudgery of using coal or wood. It gives one of the hottest and quickest fires known, controlled by a simple valve. It is absolutely safe and can be put into any stove in a few minutes. The manufacturers offer to send this remarkable invention on 30 days' trial to any reader of this paper. They want agents. Write them today.—Advertisement.

4-Page Colored Comic Magazine Section
Every Day at No Increase in Price
If, for any reason, you are unable to purchase the Boston American from your regular newsstands or newsdealers, please notify the Circulation Department of the Boston American at once.
80 Summer St., Boston Phone Main 5180

Clean, Sterile Bottles
HOOD'S GRADE "A" MILK

DARTMOUTH HEAD HITS EXTREMISTS

Hanover, N. H., Sept. 20.—President Ernest Martin Hopkins of Dartmouth College, in his address to the student body at the opening of college today, criticized what he termed "the attempt of extremists who style themselves 'Liberals' with a capital 'L' to exploit in their own interest the field of liberal thought."

NORTHEASTERN UNIVERSITY
DAY COLLEGIATE SCHOOLS
School of Engineering
School of Business Administration
EVENING COLLEGIATE SCHOOLS
School of Law
School of Commerce and Finance
Above Schools grant customary degrees. Write, call or phone for catalogs of these schools or of the co-operative schools.
316 Huntington Ave., Boston
Tel. Back Bay 6400. Boston Y. M. C. A.

Race Scratches

AT HAVRE DE GRACE.

1—Yankee Princess, Flying Fur, Wood Lady, Elizabeth.
2—Sea Tag, Belpon, Chow Chow.
3—Tidings, Serbian, Eastside.
4—Bonfire, Charlton, Fitzrue. Clear; good.

AT LEXINGTON.

1—Palladium, Fox, Verdi, Elizabeth Jewell, Sea Wrack, Courtview.
2—Eunice Bailey, Mah Jong, Mrs. Gardner, Gardenia, Mornins Morni, Bethlehem Steel.
6—Telescope.
Cloudy; good.

AT AQUEDUCT

1—Doctor Doorley, Fusee, Antilles, Sagamore, Ben Bolling, Cape Clear, Sequel.
2—None.
3—Kings Belle.
4—Bob Tail Resolution, Comic Artist.
5—Overtake.
6—Lady Bijur, Blissful, Tolima, Eagerness, All In All.
Cloudy; fast.

BANK STATEMENT

TODAY		YESTERDAY	
Res. Cl.	$2,000,000	Res. Cl.	$2,000,000
Res. Bal.	78,000,000	Res. Bal.	78,960,000
N. Y. Cl.	743,000,000	N. Y. Cl.	743,000,000
N. Y. Bal.	92,000,000	N. Y. Bal.	92,000,000
Res. Cl.	70,000,000	Res. Bal.	72,000,000
Res. Bal.	72,000,000	Res. Cl.	70,000,000
N. Y. Cl.	644,000,000	N. Y. Bal.	87,000,000
N. Y. Bal.	87,000,000	N. Y. Cl.	644,000,000

RED SOX—TIGERS (Cont. from Col. 7, This Page)
SECOND—Bassler flied, Pillette walked. Blue forced him. Blue caught off first; NO RUNS.
Flagstead doubled, McMillan out at first. Murray singled, scoring Flagstead. Pittenger and Picinich out. 1 RUN.

Tigers	1 0
Red Sox	1 1

Pillette and Bassler; Murray and Picinich

HARD COAL PRODUCTION 60 P. C. BELOW NORMAL

Hazleton, Pa., Sept. 20.—Shortage of labor continued today at the anthracite mines at the Hazleton district despite the agreement with the coal operators on new wage contract. Production at the 37 collieries in the Hazleton and Mahanoy division of the Lehigh Valley Railroad is about 40 per cent. of normal.

KEPT GIRL IN COOP IS CHARGE; IS FREED

Chicago, Sept. 20.—The case against J. J. Smith, alleged to have compelled an eleven-year-old girl to live in a henroop, was dismissed at La Grange yesterday by Justice of the Peace Walter Hamilton on the grounds there was not sufficient evidence to hold him. The girl, Margaret Melton, has been taken to her uncle's home in New York.

WARD'S BLACKMAIL STORY SHATTERED BY STATE WITNESSES

PROVE IT WAS IMPOSSIBLE FOR PETERS TO HAVE BEEN WITH OTHER 'PLOTTERS'

Continued from First Page.

not in court. Wilbur Chambers, an assistant, conducting the case for the State. Sherman was with the Grand Jury meeting to investigate the charge of alleged Ward family "conspiracy to defeat justice." Several of Ward's friends are reported involved in the alleged plot.

Raymond A. Hill, a deputy sheriff of Westchester County, was the first witness of the day. Hill is a finger-print expert.

He identified photographs of Peters and copies of the dead man's finger prints, which he made.

On cross-examination, Hill revealed that Peters had a police record in Boston, producing finger prints taken there when Peters was convicted of the theft of an automobile. It was with these finger prints that Hill said he had identified Peters' body, five days after it was found.

The defence lawyers showed they felt they had scored a point in branding Peters as a "man with a record."

ATTACK WARD'S STORY.

But, immediately thereafter, came the shattering blows at Ward's blackmail story.

Harvey Sutherland, a railroad ticket agent at Paris Island, S. C., proved by his records that he sold Peters a railroad ticket from his station to Philadelphia shortly after noon on May 14, 1923.

Henry Miller, a veteran railway conductor, identified this same ticket as the one punched by Peters at the West Philadelphia station of the Baltimore & Ohio Railroad at 12:47 o'clock on the afternoon of May 15.

Previous testimony by coroner's physicians had shown Peters, whose body was found on the Westchester County highway at 7:30 a. m., May 16, had been dead at least six or seven hours.

Other witnesses were called to show Peters, arriving in Philadelphia at a half hour after noon could not have reached New York in less than three hours—4 o'clock on the day he met his death.

STATE SCORES HEAVILY.

The State thus accomplished its purpose of proving that it was some time after this hour that Ward for the first time in his life, over any or head of Peters, and consequently could not have been the victim of any such blackmail plot as he had charged in his "confession."

Lynn S. Mayo, sergeant of marines stationed at Paris Island, testified that Peters did not leave the island while he was there, between April 28 and May 14, 1923. He said Peters was not to work painting.

To clear up charges made by the defence that the prosecution had reached witnesses, Justice Wagner today ordered the recall to the witness stand of Harry J. Greene and Ralph Sims, State troopers, who had testified to circumstances of the discovery of the body of Peters the morning of May 16, 1923.

Charge of coaching "followed Collins" admission that he had conversed with Greene during a luncheon intend in Greene's testimony.

MYSTERY IN COURT.

The sunny section of a tall, dark ginger from the packed courtroom created a mystery which was hemmed today by the presence of hors of detectives, still coal and rude, scattered among the hundrs of persons who came ored for session to the trial.

The mystery was intensified because fo so that asked Justice Robert F. Sper who the man was and why he was seated without explanation, Justice replied, "That is a highly proper question." It was by the clerk's order that that stranger wasded.

MAINE BUK MAN, 88, DIS SUDDENLY

Bath, Me., s. 20.—William D. Mussenden, sity-eight, retired bank cashier, d suddenly following an illness several months. He was one of sety's most prominent citizens, was for thirty-nine years cas of the First National Bank, te first National Bank in Maine.

PARENTS OF PETERS AT TRIAL OF WARD

MR. AND MRS. ELDRIDGE PETERS

Parents of Clarence S. Peters as they appeared at the trial of Walter S. Ward, confessed slayer of their son on a charge of deliberate murder. This picture was made by International News Reel shortly before they left the room of the extraordinary grand jury investigating an alleged plot to frustrate justice in the now famous death case. They will appear later as witnesses at the murder trial.

ACCUSE WALTON AS DESPOT IN KLAN WAR

Oklahoma City, Okla., Sept. 20.—Events in Oklahoma moved today toward a show-down between Governor J. C. Walton and members of the State Legislature over the executive's method of authority and his war on the Ku Klux Klan and mob floggers.

A call for an extraordinary session of the lower House to consider a series of charges that Governor Walton has taken onto himself the powers of a despot and has supplanted constitutional government with a dictatorship was issued this morning.

The call, made public by W. D. McBee, Representative from Stephens County, bore the names of forty House members, with the promise that during the day the list would grow to fifty-four, constituting a majority of the House.

Noon of next Wednesday is the hour fixed for the assembling of the lawmakers.

DO NOT FEAR GOVERNOR.

Representative McBee declared that he anticipated no attempt by the Governor to carry out his threat to jail legislators in the event that they convened.

"The folly of attempting to carry out his threat to arrest members has been made apparent to him. He realizes that the call is legal and cannot be forestalled," McBee asserted.

At almost the same moment the legislative call was promulgated, Governor Walton appealed to the people of the State in a proclamation to repudiate the attempt of the lawmakers to assemble, charging that those sponsoring the movement are "Klan members" of the legislature, "inspired by the invisible empire and aided by the Klan press."

"BEARING WALTON TO IT."

It was asserted by Representative McBee that Governor Walton, in conjunction with Murray E. Gibbons, Speaker of the House, was contemplating the issuance of a call for a special session "in a last desperate effort, with the hope that some of the boys might be won over to his cause by a show of desire to remedy a situation that he has created." McBee released the call drawn by House members, he explained, "to beat the Governor to it."

If the special session of the House is convened the members present would sit as grand jurors to hear the evidence against the Governor. Should impeachment be voted, the case would go to the Senate, which would be required to convene and act as a court.

To Wed Banker

MISS ETHEL K. ROBERTSON.

She hands out monthly statements and a dazzling smile to the customers of the Industrial Trust Co. of Providence. Her smile won her boss, Earl Crawford, assistant secretary of the bank, and a former football star. They will be married in a day or two.

HER SMILE WON A BANKER FOR A HUSBAND

Providence, Sept. 20.—Romance isn't dead nor is it confined to fiction magazines.

Earl S. Crawford, banker here, will, between now and Sunday, marry a clerk in his bank.

She is Ethel K. Robertson, twenty years old and beautiful. She lives at No. 111 Laura street.

She has been in charge of the statements department of the Industrial Trust Company. Crawford is assistant secretary of the bank.

FORMER GRID STAR.

Not so many years ago he cavorted on the gridiron at Brown University. He was one of the moleskin stars of his day. Also a shot putter. Beauties ought to know Earl Crawford. He married one. They were divorced four years ago. Since leaving college Crawford has taken up golf. He was champion of the Silver Spring Golf Club in 1918. He is a bowling champ, also driver of fast automobiles and a horseman.

It was on bridle paths he wooed Miss Robertson, friends say. She has ridden horses for years. Possessor of a dazzling smile the bride to be has been popular with the bank's customers for years.

Her interest in her boss followed his daring rescue of an aged woman from a fire in December of last year. Providence newspapers featured this act of heroism. Next morning Miss Robertson congratulated her boss, with tears in her eyes. It appeared she knew the woman he had rescued.

HONEYMOON BY AUTO.

"We'll be married in a day or two," said Mr. Crawford today, "but where and by whom is a secret. Our honeymoon destination is also secret. But it is true that we are planning a three weeks' automobile trip."

"Is it true you wear violent neckties and that your bride-to-be was once a toe dancer?" the banker was asked.

"Miss Robertson has appeared on the stage, but as to my ties—well, she thinks they are splendid."

Mr. Robertson is a member of the Chamber of Commerce, chairman of the finance committee of the Providence Safety Council, belongs to the Providence Central Club and the following orders: St. Andrew Chapter, St. John's Commandery and Palestine Temple.

BILL CORCORAN ADMITTED TO $10,000 BAIL

Continued from First Page.

Attorney Joseph Walsh, counsel for Corcoran, announced that bail would be provided within a few hours and that Bill would hold a session with newspaper men immediately after in his attorney's office.

The ten thousand dollar bail will cover one charge against Corcoran; that of threatening to extort money. He is under the several other charges still be released on his personal recognizance against him.

Corcoran appeared in court dressed in a blue serge suit and tan shoes. He looked far from the dashing "Bill" Corcoran of old. elt wore a turn-down collar of ancient vintage and a black tie with small dots. His hair was shaggy and he presented a generally dejected appearance.

He was sought all Summer. He was recently arrested in New York and brought back to Bo ston.

He was held without bail despite constant efforts by his attorney to have the default charge removed. It is understood that a Mr. and Mrs. Curley, sister and brother-in-law of Corcoran, will furnish the bail.

William J. Corcoran.

NAVAL COURT PROBES CRASH OF WARSHIPS

Continued from First Page.

be Commander Harry Pence, officer in charge of the McFarland, who was on the bridge when the crash occurred, also Lt. Commander Fitzhenbum, executive officer of the destroyed vessel. Commander Pence will be asked to produce the chart of his course.

Unofficially it was said at the yard that the McFarland would be junked. She was ripped so badly by the big gray ship she is beyond repair. A gaping wound forward of the bridge goes almost through the vessel above the water line and clear through it at the keel. Fog and rain brought on the accident.

Spencer W. Brown, from North Carolina, a second-class seaman aboard the McFarland, is the dead sailor. Two of the injured were officers.

Brown's body was recovered early this morning, after the McFarland had been floated into dry dock No. 1 in the navy yard.

According to Medical Examiner William J. Brickley, who viewed the body, Brown was probably crushed to death.

More than 200 workmen worked on the destroyer during the night removing bulkheads and clearing away debris in order to reach the body.

Fifty-four men of the crew of ninety-seven, were asleep in the forecame. A moment after the crash castle just before the crash they were hopelessly swimming in oil from the buruted tanks.

Two firemen, George Stack and A. M. Smith, swam to the bow with a rope which they made fast to a stanchion. The fifty-four trapped men followed the rope to safety.

Among the officers and men known to be injured are:

Lieutenant J. E. Wheichel, a former Annapolis football star. His injuries are believed to be minor. He occupied adjoining compartments with Lieutenant Jewett. The Arkansas plowed between the two officers' compartments and trapped them until the two vessels were separated. Lieutenant Jewett's injuries were also slight.

INJURED BROUGHT TO HUB.

Second Class Seaman Flora, and Third Class Gunner's Mates E. C Long and Reilly, were taken aboard the destroyer Sturtevant, sister ship to the McFarland, and brought to Charlestown.

Boatswain's Mate W. W. Smith, Cooks Willis and Gibson, Coxswain McKenna, Seaman Brangian, Signal Mate Tandy and Second Class Yeoman Greenbee were brought to Charlestown aboard the crippled McFarland.

Five other injured men were taken aboard the Arkansas at the time of the collision. Fourteen other men, less seriously injured, remained aboard the McFarland. The injured men were all taken to the naval hospital at Chelsea.

PRESIDENT MURLIN SAILS FOR BOSTON

President L. S. Murlin of Boston University is expected back in Boston on September 23, after a six months' absence.

He left Southampton on the Cunarder "Ausonia" and is coming home by way of Montreal. The leave of absence of Professor Dallas Lore Sharp of Boston University, College of Liberal Arts, has been extended for another year, according to the announcement of Dean W. M. Warren at the opening chapel this year in Jacob Sleeper Hall. A new study room for the men and co-eds of the college has been opened on the first floor of the building.

President Murlin.

NAB DRUG MANAGER; CHARGE HE SOLD DOPE

John J. O'Neil of No. 182 Powder House Boulevard, Somerville, manager of the General Drug Company at No. 7 High street, Medford, was arrested by Federal narcotic officers when, they allege, he sold an ounce of cocaine in their presence.

Officers say the sale was made at Tremont and Dartmouth streets. O'Neil was turned over to Station 5, where he was held in $6,000 for hearing before Commissioner Hayes.

CRANSTON, R. I., GIRL IS AGAIN MISSING

Providence, Sept. 20.—Lorella Cook, the fifteen-year-old Cranston girl who disappeared with her 24-year-old groom and who was found in Boston after a three-day search, has disappeared again.

Telegraph Briefs

Dawson, Y. T.—Ice has formed on the Stewart River from Dawson to Mayo, bringing the brief open navigation season to a close.

Washington—William Ferguson Massey, Premier of New Zealand, en route for London to attend the British Imperial conference, was received today by President Coolidge at the White House. Another visitor was Edouard Herriott, Mayor of Lyons, France.

New York—Germany's paper circulation has at last reached the quadrillion class, today's statement of the Reichsbank showing the fantastic number of 1,182,038,570,909,000 marks printed and injected into the market.

Corning, N. Y.—Mrs. Mary A. Hatch of Onwayo, died here at the age of 102 years.

N.Y. PUBLISHERS REFUSE TO DEAL WITH STRIKERS

New York, Sept. 20.—Curtailed metropolitan newspapers—in size and editions—loomed as a possibility for an indefinite period today when New York newspaper publishers called off all dealings with the 2,000 striking pressmen who walked out early Tuesday morning.

Basing their action upon the declaration of George L. Berry, international president of the pressmen's union, who branded the strike "outlaw," the newspaper owners have served notice upon Berry that they will not "deal with the defiant New York Web Pressman's Union, Local No. 25, and would await his promised action to revoke the charter of this local union and to charter a legal union."

The statement of the publishers was to be presented to the striking pressmen this afternoon.

Pending Berry's decision, the publishers said they would continue to print papers as they are now doing —in combination morning and evening form.

These combinations are still in eight-page form and the only advertising is that of amusement houses. Papers from Philadelphia and elsewhere are being rushed here, but only to a small degree are they filling the need of the millions of readers.

EVERETT FIREMAN RUN OVER BY AUTO

Fireman Patrick Twohig of the Everett Fire Department received a possible fracture of the skull, a fractured left hip, a fracture of the nose, and internal injuries, when he missed his step in leaving an automobile, and was run over by the car in which he had been riding. Together with other firemen, Twohig was waiting at Hancock street and Broadway, Everett, for a street car, when Wallace R. Littlefield, No. 3 Woodleigh street, Dedham, offered to take the men home in his automobile. As the car drew up in front of No. 349 Broadway, Everett, Twohig's home, Twohig started to get out of the car before it came to a complete stop. The car is a sport model with steps on the side instead of the customary running board. Twohig slipped under the wheels. He was carried into his home, and physicians called.

FIVE MEN HELD IN ATTACK ON GIRL IN NORTH END HOUSE

Five men were held in a total of $8,000 bail for a hearing Sept. 27, when they appeared in municipal court today charged with attacking Ayvonne Clark, eighteen years old, of No. 43 Batavia street.

The police charge the men lured the girl to a house on Commercial street. They charge this is the third girl lured into the house within the past month. The five men are Michael Chefolo, William Amatte, Ernest Perelli, Joseph Bourella and Michael Catino.

Miss Margaret Dowling, of the probation office, said the girl was educated in a convent at Digby, Nova Scotia and had come to Boston only recently.

WORKING GIRLS LEADING FIGHT ON NEW HAVEN FARE RAISE

New Britain, Ct., Sept. 20.—Woman's wrath may descend upon the New Haven Railroad Company.

Several girls living in cities along the railroad and employed in Hartford have assumed the leadership in a fight to keep commutation rates down. Passengers in early morning north-bound trains today were interrupted in their newspaper reading by girls distributing handbills announcing that a meeting of commuters would be held in Hartford, September 24, "to plan the best method toward having the New Haven modify or rescind its recent ruling increasing the rates of commutation over its various lines."

3 YOUTHS JAILED FOR PEACH THEFT

Weymouth, Sept. 20. — Three young men were sentenced in the South Braintree County Court to serve three months' imprisonment for the theft of peaches from the orchard of Arthur Pelley, Washington street, South Braintree.

The boys used an auto. They are: George P. Arsenault, 18 years old, of No. 493 South street, Quincy; Philip N. Doucette, 19 years old, of the same address; and T. S. Russell, 20 years old, of No. 62 Walnut street, East Braintree.

2 BOSTON DELEGATES TO TAX CONVENTION

Mayor Curley assigned Chairman Edward T. Kelly of the Board of Assessors and City Collector William M. McMorrow to represent the city at the conference of the National Tax Association in White Sulphur Springs, Va., on September 25. The Mayor directed Chairman Kelly to propose to the convention concerted action looking to the elimination of tax exemption on all National, State and municipal securities of future issue.

TWO INTOXICATED DRIVERS IN COURT

Charged with operating automobiles while under the influence of liquor, two men were arraigned in Somerville court. The case of Edward J. McFayden of Bromfield road, West Somerville, was placed on file. His machine bit a street car. Anibal Silva of Spring street, Cambridge, paid $5 for drunkenness and $50 for operating under the influence of liquor.

LEXINGTON GETS A ARIZONA RELIC

A good-sized specimen of petrified wood of prehistoric days, found near Flagstaff, Ariz., has been presented to the Cary Memorial Library, in Lexington, by Dr. James J. Walsh of No. 317 Massachusetts avenue, Lexington.

CABLE BRIEFS

Port-au-Prince, Haiti (AP).—The two Marine Corps seaplanes in the flight from Santa Domingo to St. Louis left Port-au-Prince at 6:14 o'clock today for Guantanamo, Cuba.

Florence—The Duke of Alba, member of the Spanish Senate and a noted scholar, arrived here for a holiday visit. The Duke's identity was confused, causing a report that he was Santiago Alba, former Spanish Foreign Minister.

Bucharest, Rumania—The United States government is making a formal protest through its legation here to the Rumanian government today against the provisions of the law for the deferred payment of private Rumanian commercial debts being applied to American creditors.

Filene's Automatic Bargain BASEMENT

Black oxford $6.50
Black patent, tan cloth top vamp $5.50
Tan calf or gunmetal calf $2.50
Brown oxford $6.50
Gray suede, tan kid vamp $2.50
Patent strap pump $2.50
Patent suede oxford $2.50
Patent and gray suede $2.50
Brown kid oxford $2.50
Patent and brocaded satin $2.50
Tan calf, field suede trimmed $2.50
Brown suede oxford $2.50

ON THE BALCONY

Over a year since we had such good shoe news LOOK—FRIDAY

women's discontinued

Hamilton-Brown

shoes

$2.50

Oxfords or Strap pumps in 19 attractive styles—shapely lasts—many with rubber heels—sizes 1 to 8, B to D widths in lot.

our plan

First prices low or we lose by our automatic reduction plan—

25% reduction after 12 selling days.
40% reduction after 18 selling days.
55% reduction after 24 selling days.
Goods given away to charitable institutions after 30 selling days.

Styles discontinued by the maker — but the kind you see on the street now — brown, black, suede, patent, combinations, low or military heels — EXCEPTIONAL!

HUNDREDS OF OTHER BARGAIN LOTS NOT ADVERTISED—NO MAIL ORDERS

BOSTON AMERICAN
LARGEST EVENING CIRCULATION IN NEW ENGLAND
BOSTON, THURSDAY, SEPTEMBER 20, 1923

Rest Your Eyes
Read the Green
Advice of Oculists

Today

Thanks to Mr. Eastman.

The bigger the better.

Roads Above Railroads.

To 5000 bankers.

Current Events

—By Arthur Brisbane—

Copyright, 1923, Star Co.

THANKS to Mr. Eastman, of Rochester, and the wide, wide world, this country sees efficient and thorough development of musical talent. To help a nation in music is to help it intellectually. Music and intellect are sisters. Music arouses the brain, refreshes and stimulates it, as nothing else can do. Music is the only stimulant that has no "next day" of let-down and reaction.

MR. Eastman's school of music in the University of Rochester brings to the city and to the students of music the best musicians of the world and provides musical genius with a magnificent setting in a beautiful opera house, given to the city by Mr. Eastman and paying financial profit to no one.

Young people from all over the United States win scholarships that give them free teaching and $1000 a year for living expenses.

Thus one man's successes finds expression in a way that benefits an entire nation.

THE White Star and Cunard lines have a great combine and will run a joint trans-Atlantic service during the coming Winter instead of fighting each other for scanty traffic. That's common sense. And the British government will not interfere. Modern methods call for the biggest possible combinations in ALL lines.

"The bigger the better, but under public control," should be the program.

A. H. Smith, president of the New York Central, practical man understanding traffic problems, says that commuters from big cities will soon cause more trouble than the railroads have ever had because of intolerable congestion in suburban traffic. The railroads must decide to carry through passengers and neglect commuters or limit through traffic to take care of commuters.

DR. Harris, New York traffic expert, brings from Europe a suggestion that should interest Mr. Smith and everybody else.

"Build express automobile roads above the railroad tracks wherever that is possible," says Dr. Harris. Let the railroads charge a yearly sum for automobiles using the upper deck of the railroad.

NEW York Central tracks from New York to Albany, the Northwestern and St. Paul out of Chicago and many other railroads, particularly the Long Island Railroad in New York State, could each take care of hundreds of thousands of automobiles. Much of the commuting would go by automobile and motor bus and the railroads, quite properly, would get a return on all passengers and express matter thus carried.

Railroad tunnels, bridges, etc., could offer difficulties. But the thing could be done, and it might settle the railroad problem of making ends meet and meeting automobile competition.

TO the five thousand bankers soon to gather in Atlantic City—greeting and a word of advice.

Encourage and permit the government to run the postal savings banks on a generous, attractive basis.

Thus you will keep in the United States 75 per cent. of the hundreds of millions that immigrants now send to Europe, because they do not understand the soundness and safety of American savings and other banks. They would all trust the United States government and if encouraged, they would rather keep their savings here in good dollars than risk Europe's currency.

In the end, all these millions, having developed into intelligently handled capital, would go to the big banks. Encourage the little fellow from abroad to keep his money here. He will be your big customer later. Where his treasury is, his heart will be. Don't force him to lay up treasure in Europe.

THE mountain has gone to Mohammed. At least the British would say so. Baldwin, British prime minister, was in Paris yesterday consulting with Poincare about the Ruhr, which is Europe's cancer; about Fiume and Corfu, where Mussolini is demonstrating the power of a strong will, entirely surrounded by feeble uncertainty.

A LUCKY thing for Europe today that the unlimited diplomatic patience of the British, Cold carefully calculating, absolutely devoted to the empire that they represent, they look far ahead. They do not allow the difficulty or the invitation of the moment to endanger the great things, which is British imperial power in the future.

Next to that of the Vatican, the diplomacy of Great Britain is the ablest in Europe.

PERTAINING TO THE AUTO

Every Saturday your Boston American carries large space devoted to the automobile, its progress, its care and valuable information concerning new vehicles and their outstanding characteristics. Further, there is a column devoted particularly to the questions and answers of owners who are frankly "up a tree" on some point or other. You are cordially invited to avail yourself of this information bureau. Ask "Mr. Fixit."

DR. SWOPE IS JAILED IN GAY GARB

BROCKTON PHYSICIAN ON WAY TO CELL

East Cambridge court was startled by the gay attire of Dr. Dalva H. Swope of Brockton when he surrendered himself to an indictment naming him as accessory in the a suitcase murder. He wore a snappy dark business suit with a belted Cravanette coat. His hat was of velour of a rich creamy shade with a band of brown silk. In his buttonhole he sported a big purple aster. His attempt to appear nonchalant, however, was a failure.

POLICE SEEKING SECRET CAMP OF DR. ROBB

Continued from First Page.

whose headless, butchered, corpse was found stuffed into a pair of suitcases floating in the Merrimac River on September 1, were prepared, with their lawyers, to fight for freedom on bail.

SEEK SECRET CAMP.

While the court's machinery was functioning four State detectives were hurrying to Nashua to locate a man who said he saw Dr. Robb four miles outside Marlow on Saturday, September 8.

It is believed the man meant Saturday the first, the day the hacked corpse was found. Other detectives hunted a secret New Hampshire bungalow where, it is believed, the physician once driven from New Hampshire for malpractice, took patients to convalesce from operations.

Medical Examiner George H. Magrath meanwhile was making a pathological examination of Dr. Robb's automobile mat believed to be bloodstained. The physician had the mat washed when he stored his car in the Thye Level Garage, Springfield, a few days after the Tyngsboro mystery was blazed across newspapers.

RUN DOWN NEW CLEWS.

The bungalow, which, the police allege, Dr. Robb maintained in the vicinity of Newton Junction, N. H., has given the detectives more fruitless labor than any other feature of the case.

They have reason to believe that the head and pelvis, or at least the clothing of Mrs. Wannenhendorf are hidden in or buried near this bungalow.

State Detective Richard Griffin of Haverhill, who is familiar with that region from boyhood, has been searching for several days to locate the camp.

Today he was joined by Detectives Stokes, O'Neil, Fleming and Ferrari, who left East Cambridge in an automobile and picked up Griffin at Haverhill.

They are under instruction to take up the search at Newton Junction.

Dr. Robb and Dr. Dalva H. Swope of Brockton, indicted as principals in the tragedy, left the East Cambridge jail for court today to fight for freedom.

Through attorneys they were prepared to wage a bitter battle that they be released on bail. Dr. Robb was indicted two days ago for murder. Dr. Swope as an accessory.

Mrs. Wolschendorf was last seen alive entering Dr. Robb's Massachusetts avenue office. She had previously visited Dr. Swope in Brockton for an examination into a condition that worried her.

After Dr. Magrath finishes his pathological study of the mat and clothing he will perform a second autopsy on the trunk, arms and limbs of the suitcase victim in an endeavor to learn whether death was natural or violent.

John P. Feeney, Boston criminal lawyer, is acting for Dr. Robb. Attorney James W. Murdock of Brockton for Dr. Swope.

Dr. Swope is dapper, with a horror for such crude places as cells. Dr. Robb is jaunty and not so finicky. Both appeared shaved and neatly garbed today. They have no particular fancy for being handcuffed and showed it as they moved from the jail to the courtroom.

Flesh and blood-stained clothing found near Chelsea street bridge, East Boston, and now at the Northern Mortuary, are being given scant attention by the suitcase investigators.

COX TO ASSIST IN CUBAN DEDICATION

Governor Cox and a special commission will sail for Cuba on December 1 to participate in the dedication of tablets in commemoration of the men of the old 2nd, 8th and 9th Regiments who lost their lives in the Sapnish War.

The tablet to the 2nd and 8th will be dedicated at Santiago, December 6. On the 10th the tablet to men of the 8th will be unveiled. The party will sail for home from Havana on the 13th.

Accommodations will be made for any veterans who wish to make the trip through Howard C. Rudderham, clerk of the State Senate at the State House.

The members of the commission are, besides Mr. Rudderham, Edwin N. Dahlberg of Brockton, General William A. Pew of Salem, Major Albert T. Potter of Gardner, Charles J. Corkery of Cambridge and Major A. G. Reynolds of the adjutant-general's office.

WIFE OF STOKES EXPOSES 'PLOT'

☆ ☆ ☆ ☆ ☆ ☆ ☆ ☆ ☆ ☆

Cabaret Singer Is Stabbed to Death

GIRL'S BODY FOUND IN HER ROOM

Beautiful Ethel Williams of Hollywood Set Slain With Knife or Scissors

Los Angeles, Sept. 20.—Covered with gaping stab wounds, the nude body of Ethel Williams, 25 years old, a cabaret singer, was found in her room in a lodging house here.

The police say that the young woman, who had been a prominent figure in the Hollywood set, had been repeatedly stabbed in the mouth and body by a dagger or a pair of scissors.

The room in which the body lay was in extreme disorder and the police believe that the girl struggled for some time before she fell exhausted from loss of blood to die.

OF STRIKING BEAUTY.

Asleep beside the body was her two-year-old son.

Miss Williams was a girl of striking beauty. It is said she came to Los Angeles a few years ago from the East, and quickly gained a large following among movie actors and directors.

She was known to have possessed a fortune in diamonds and other jewels, besides owning a pretentious bungalow in the exclusive residence district.

It is said that some time ago a foreign youth became enamored of the girl and showed gifts on her.

But it is said her affections for that youth were evanescent, and she transferred them to an elderly man who, however, is not identified as being associated in any way with the moving picture industry.

FEAR JEALOUS WOMAN.

The police are also working on the theory that a jealous woman gained entrance to Miss Williams' room and stabbed her in a mad frenzy of jealousy.

A woman, who said she was a confidante of the cabaret singer, told the police that the victim was married and that in private life she was known as Mrs. Burt Williams.

The body was discovered by the landlady, Mrs. E. R. Crowder, who told the officers the dead singer had said she had "many enemies and not a friend in the world."

She had been preparing to take her child and go to Buffalo, Mrs. Crowder stated, to see an aunt.

Police said the absence of any weapon in the room ruled out the possibility of suicide. The woman was arrested a few weeks ago for a minor offense. The landlady said it was in connection with a check.

EMMY DESTINN WED TO CZECH AVIATOR

Prague, Czecho-Slavakia, Sept 20 (I.N.S.).—Emmy Destinn, grand opera singer, was married today to Capt. Halsbach, a Czech aviator. The ceremony took place at a nearby village in the presence of only a few friends and relatives. Capt. Halsbach will retire from the service. He is much younger than his wife.

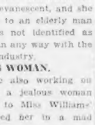

Emmy Destinn. Photo by A. Dupont

WOULD DISMISS CASE AGAINST MOVIE STAR

Los Angeles, Sept. 20.—A motion to dismiss the case against Gaston Glass, movie star, on charges of being a dope fiend, will be made Friday, it was announced by Prosecutor Jack Friedlander, after the second jury to deliberate on the case disagreed and was dismissed.

Gaston Glass.

STOKES IN AMAZING 'PLOT'

Underworld Combed for False Affidavits Against Her, Charges Wife

Chicago, Sept. 20 (Copyright, 1923, by Cosmopolitan News Service).—Pleading that her children be spared the ignomy of the scarlet stigma with which her millionaire husband seeks to brand her, Mrs. Helen Ellwood Stokes today presented to State's Attorney Robert E. Crowe evidence of an amazing conspiracy that has left a trail of gold, she says, through Chicago's underworld and has for its background a notorious South Side resort of other days, conducted by the Everleigh sisters.

Within an hour twenty-two subpoenas were issued and detectives set forth to select the records and correspondence of former Assistant States Attorney Richard E. Westbrooks and Edward Altz, private detective, said to be in the employe of Stokes.

A South Side physician who was connected with the Everleigh Club is also said to be wanted.

THOSE SUBPOENAED.

Subpoenas were issued for these persons:

Millie Phillips, No. 5417 Wabash avenue; Anna Johnson, Nellie Rose Miller, Louise Frierson, Julia Yancey, Benjamin and Lucy Harrison, Louis E. Bynum, Wabash avenue; Bonnie Woods, Victoria Shaw, Bernice Hoyt, Thomas Flynn, a former police officer; A. K. Rouse, a private investigator; "Mary Doe," One Maymie Sherber, One Etta Wright, Lena Williams, Belle Bryant, One Agricola Byers, Georgie Spencer, otherwise known as Louise Jordin.

MRS. STOKE'S CHARGES.

Mrs. Stokes told State's Attorney Crowe, that Flynn, a former police officer, working in her interest, had uncovered evidence of the alleged plot.

"My husband, William Earl Dodge Stokes, has spent thousands of dollars in the underworld of Chicago to slacken me and disgrace my children," Mrs. Stokes said. "For two years he has been buying perjured affidavits from former inmates of the Everleigh Club, saying that I, too, was an inmate there several years ago.

"I have information that he paid a lawyer $2500 for procuring an affidavit from Mrs. Millie Phillips, a hair dresser, who swore she dressed my hair under compromising circumstances and within the last two months he has spent $1200 in a single evening in the home of a most notorious woman here to secure her aid in 'identifying' me as a former inmate of the club.

FOR "EASY MONEY."

"I have an affidavit from a former maid in the resort, whom Stokes engaged at a salary, to act as his guide to the scattered members of the old district and a well known character of the under world has admitted to another woman that she received $1,000 for her affidavit identifying me as 'Helen Norwood' of the club. She also approached another woman, urging her to 'get on the easy money' my making a similar affidavit.

"I am entirely innocent. Every day of my thirty-six years can be accounted for without bringing a blush to my face or to the faces of my little children. I am a defenseless woman fighting alone against a crafty old man of millions."

"Madame, my instructions to Mr. Wharton are that he leave nothing undone that can be done by my office in getting at the bottom of this thing," said State's Attorney Crowe.

"If we find there has been a conspiracy in Cook County to suborn perjury and obstruct justice, the guilty will be punished."

ACCUSES HUSBAND OF BIG CONSPIRACY

MRS. HELEN ELWOOD STOKES

WASH BLANKETS TWICE YEARLY AT "LODGE"

Blankets used at the Wayfarers' Lodge on Hawkins street are washed only twice a year.

The normal patronage is about 5,000 men a year.

This was only one feature of unwholesome conditions found at city of Boston charitable homes by investigators of the Finance Commission.

These conditions, and recommendations for relief were set forth in a forty-page report to Mayor Curley, who requested the investigation more than a year ago.

At the Temporary Home for Women on Charlon street, West End, the investigators found no fumigating machine and no provision for disinfecting the bedding.

Sanitary conditions at the home were described as very bad, the use of the bathtub being practically impossible for old women.

For the year ending January 31 last, the total number of individual lodgers, including children, was 1,914. The average age of women received was fifty-five years.

At the Wayfarers' Lodge the report criticises the constant use of unsterilized blankets by different men night in and night out. The blankets get only two washings a year, the laundry work being done by Long Island and Deer Island inmates.

The zeal of the Overseers of the Poor is praised, and the commission recommends that the overseers be given funds and a staff to do "follow up" work.

William H. Hardy, the secretary and the only paid member of the board, is described as a "humane conscientious and efficient official. His duties are far too many for any one executive to handle effectively."

A number of recommendations and suggestions were made, looking to the improvement of conditions in the Home and the Wayfarers' Lodge.

DEFIES GOVERNOR IN MINE PROBE

Birmingham, Ala., Sept. 20 (I.N.S.)—Solicitor James G. Davis will proceed with his investigation of conditions at Banner Mines in spite of a letter from Governor Brandon in which the executive said an inquiry would not be tolerated, as sole authority rested with the Governor.

The solicitor began issuing summonses for newspaper men who interviewed convicts at the mines, following an outbreak on September 16. He said the warden and other officials would be called.

EX-BANKER, IN JAIL, FREED IN THEFT CASE

Joseph Kowal, former North End banker, who is serving one year in the House of Correction for larceny of funds from the firm of which he was president and treasurer, was found not guilty today by a jury in Suffolk County Superior Court of eleven additional counts of larceny.

Kowal was charged with appropriating funds from the firm he headed. With these funds it was charged he purchased the Hotel Faion on Emery street, South Boston. It was charged he operated the hotel and kept the proceeds for his own use.

MILLIONAIRE WILL FIGHT DIVORCE

Newport Society Stirred by Crash of "Ideal Romance" of Young Dicksons

Newport, Sept. 20.—Roland Dickson, youthful Cincinnati and Chicago millionaire, will fight the attempt of his beautiful wife, Julia Sands Dickson, to gain a divorce.

Divorce papers were filed recently by the young woman who was once the reigning belle of ultra fashionable Newport. Today attorneys for the young husband, at the time of his marriage the "Best catch in the 400," announced their client would contest the suit. He has not been seen here since 1921.

Newport and Fifth avenue now sit back to await a sensation. What will Julia say of Paul? She charged cruelty. Did he actually beat her? Newport today can hardly believe that Julia Sands contemplates divorcing the handsome, youthful Paul. Their marriage was considered the most ideal ever performed among members of the smart set.

They were ideally mated, society said. Both had money, heaps of it; both had position, appearance and all that sort of thing. Nothing could happen to such a marriage.

Didn't a bishop come all the way from Boston to wed them? Bishop Lawrence, my dear. The wedding was the event of Newport's season just thirteen years ago. The reception that followed the nuptials outrivalled in splendor and magnificence any affair of its kind up to that date.

Mrs. Dickson is the daughter of Mrs. Frederick P. Sands of Greenough place, and a granddaughter of the late Commodore Edward Simpson, U. S. N. Mrs. Dickson's sister is Mrs. Lorillard Spencer, Jr. The latter was divorced some time ago. Her husband married a sister of Mrs. John Jacob Astor. The only brother to the girls, strangely enough, is also divorced.

"RIGHT GOODS at RIGHT PRICES"

Our Delivery Service in Boston and Greater Boston is regular and efficient

Our telephone service consisting of 35 trunk lines is at your disposal. By sitting comfortably at home you may telephone your orders and choose from our varied and comprehensive stocks of

Staple and Fancy Groceries
Teas and Coffees
Bakery Products
Delicatessen
Candy
Fresh Fruits and Vegetables

knowing that your orders will be as carefully and efficiently cared for as if you should come to our stores in person. If you prefer, however, a salesman will call regularly to take your orders. Wherever mail, or express freight goes, we ship. We also have a most extensive local and suburban delivery by our own trucks.

Monthly Charge Accounts Solicited
Grocers for More Than Fifty Years

COBB, BATES & YERXA CO.
BOSTON
55 Summer Street, Telephone No. Beach 8380
Causeway Street, Telephone No. Haymarket 3083
Faneuil Hall Square, Telephone No. Main 1628
MALDEN SALEM TAUNTON FALL RIVER

FRENCH POLICY IN RUHR WINS OVER BRITISH

Paris, Sept. 20. (AP.)—The conversation between Premier Poincaree and Prime Minister Baldwin of Great Britain is regarded as representing a victory for French policy in the Ruhr. This view is based on the tone of the statement issued after the meeting, for it admitted that only the broadest lines of the policy were discussed and no details considered.

"The statement means," says Le Matin, "that our neighbors across the Channel are going back to the benevolent neutrality of Mr. Bonar Law, that they will not hinder us in the final stages of the struggle and that they will be again at our side when at last the goal—that is to say, payment—is about to be attained.

Le Petit Parisien and Le Journal do not go so far as Le Matin, being apparently desirous of seeing the outcome of the further talk or talks which the Premiers are reported as likely to have before Mr. Baldwin returns to London.

General Strike Called Off by Baden Leaders

Berlin, Sept. 19 (AP.)—The general strike which broke out early this week in several districts of Baden was called off today by the leaders of the workers.

A Berlin dispatch Wednesday said the government of Baden had proclaimed a state of emergency in consequence of the general strike at Freiburg and neighboring districts due to the workers' dissatisfaction over their wages. Railway service and newspaper publication were suspended, meetings were forbidden and a curfew law was in effect.

SEIZE "RIGOLETTO" MSS. FOR HUGO HEIRS

Paris, Sept. 20.—The original French manuscript of "Rigoletto," has been seized by the police, acting under authority of the French courts, in the offices of the Opera Theatre.

The legal dispute in connection with which the seizure was made dates back to 1832, when Victor Hugo, then in exile in the Jersey Islands, vainly protested against the production of "Rigoletto" on the ground that it had been stolen from his own play, "Le Roi S'Amuse." He resorted to French tribunals. Heirs of the poet have kept the case on the court calendar.

WOMAN HELD UP BY MAID; LOSES $6,000

Philadelphia, Sept. 20.—Held up by a maid whom she had just employed, Mrs. Henry Linde of Melrose Park was beaten by a male accomplice and robbed of $6,000 in jewelry.

The day after the girl was hired a young man called to see her. On some pretext the maid called Mrs. Linde into the kitchen. She faced a pistol in the hands of the man, who ordered her to throw up her hands.

WEYMOUTH CRASH CLAIMS SECOND LIFE

Weymouth, Sept. 20.—Miss Laura Wright, twenty years old, of No. 18 Pearl street, South Braintree, died in the Weymouth Hospital from injuries suffered in an auto crash on the Weymouth State road Saturday, in which Harry Burgess, of Holbrook avenue, South Braintree, was instantly killed.

Under Knife

MARGARET ILLINGTON.

MISS ILLINGTON IN HOSPITAL

New York, Sept. 20. (I.N.S.)—Margaret Illington, famous actress and wife of Edward J. Bowles, is in St. Bartholomew's Hospital recovering from a serious operation.

Mr. Bowles said Miss Illington was recovering rapidly and expected to be able to leave the hospital within a few weeks.

Miss Illington was married to Mr. Bowles in 1909 and announced her retirement from the stage "to become a normal, womanly woman and please him."

But seven months later she was back in the old world of the theatre, her husband agreeing that it "was a shame to waste her talents."

Miss Illington's second retirement from the stage followed her appearance in "The Woman in Bronze" three years ago.

Advertisement

MRS. NELLIE WOODSFORD
PRAISES DR. TRUE'S ELIXIR

East Boston—M 23 Lamson St. Mrs. Nellie Woodsford and her children now "live happy and grateful" to the kind neighbor who recommended Dr. True's Elixir to them. Mrs. Woodsford says: "My bowels were out of order and my breath was foul. I was shaky all over. I had terrible headaches and it seemed I had suffered years before your Dr. True's Elixir was brought to me. After a short time I was myself again, my bowels were all right and I'm full of gratitude."

Dr. True's Elixir, the True Family Laxative and Worm Expeller, has done wonders for children and grownups for over 70 years, internationally known. Pleasant to take, mild in action. No harmful drugs. 40c—60c—$1.20.

DR. TRUE'S ELIXIR

REFLECTIONS ON SLEEP and REST

For the brightness of the day and the shades of the night

ENGLANDER DOUBLE-DA-BEDS

A BEAUTIFUL day bed that adds a wealth of comfort to your home. Yet concealed within its exquisite cretonne covering is a full-size bed, brought into use with one, simple, automatic motion. You will be fascinated by its utility and benefitted by its luxurious sleeping qualities. All-metal and all-sanitary. Various models in wood finishes, equipped with patented link fabric spring and excellent mattress.

Sold at Furniture and Department Stores Everywhere. Write to nearest address for Free Illustrated Booklet

ENGLANDER SPRING BED CO. • New York • Brooklyn • Chicago

COUCH BEDS DA-BEDS HAMMOCKS BEDS

ENGLANDER INSURE YOUR SLEEP AND REST

SPRINGS MATTRESSES FOLDAWAY BEDS COTS

MORE HATS

RAYMOND'S

OPEN EVERY SATURDAY & EVERY SATURDAY NITE

MORE HATS

MORE SUITS AND TOPCOATS

SUITS ... 15 18 22.50 25

TOPCOATS .. 15 18 20 22.50

PANTS ... 3 4 5 6.50 7.50

MEN'S GOLF JACKETS 10.50 Unlined 13.75 Lined

ALL WOOL SPORT VESTS 4.75

MORE SHIRTS MORE

One Big Bunch GOOD SHIRTS 95c

Nuther Big Bunch BETTER SHIRTS 1.50

Nuther Big Bunch BETTERER SHIRTS $2

Nuther Big Bunch BETTEREST SHIRTS 2.50

Yer don't need to cum early. Cum anytime. When yer cum is your business not ours.

GIRLS' WARM COATS

EXACTLY 1417 OF 'EM 2nd FLOOR

Velours, Polaires, Astrachan Cloth and other good materials, solid colors and novelties. Staple styles and side effects, some with throws, some with Fur Collars. Little ones and big ones.

Sizes 2 to 6: $2.95
Sizes 6 to 10: $3.95, 4.95, 5.95, 6.95
Sizes 10 to 14: $7.95, 8.95, 10.75, 12.75, 14.75

"HICKORY" RUBBER BABY PANTS Seconds 15c

WOMEN'S Astrachan Cloth JACKETS Side Effects 9.75

WOMEN'S EXTRA SIZE WOOL SERGE DRESSES 6.95

GIRLS' FALL HATS Velvet and bread-cloth, ribbon and fur trimmed. 2.95, 3.95 TAMS 95c

MEN'S plain toes, elastic side Congress and Lace Boots 4.50

More Men's House Slippers in comfortable lasts, tan or black, Opera or Everett style 2.95

MORE Men's high and low cut Shoes, black or dark mahogany, all Goodyear welts, assorted styles 3.95

MORE Shoes

Lot of Women's Lace Boots, expensive makes, black and brown uppers, Cuban and military heels; all sizes... 1.95

Another Lot of Women's Boots, all sizes..... 95c

More Boys' School Boots, brown and black uppers, sizes to 5½ 1.95

Lot of Misses' Mahogany Lace Boots, wide toes and low heels, sizes up to 2 1.95

MEN'S UPSTAIRS EASY BASEMENT

Overalls, Laboratory Coats, Dungarees, Aprons, made from rubber or denim. White Duck Clothing and Butchers' Frocks, Beach Jackets, Khaki Coats and Pants, Corduroy Coats and Working Pants.

FUR CHOKERS (3rd Floor Elevator)

BIG LOT OF FOX Chokers Mostly Brown Colors 12.50

SQUIRREL Chokers Good Quality 8.50

OPOSSUM CHOKERS (Dyed Blue Fox Shade) 5.50 Single 7.50 & 10.50 Double

MORE BOYS' 2 PANT SUITS 7.95

5 GOOD LOTS. Strong, well made, part wool mixtures; coats alpaca lined, both knickers full lined. Dark brown and gray shades. All sizes 7 to 17.

HUNDREDS OTHER BOYS' 2 PANT SUITS 5.75 9.75 12.50 14.75

JUVENILE SUITS Let Corduroy Sailor Suits, middy style with white trims, for lads 4 to 10, 1.95

Hundreds other Juvenile Suits 95c, 2.95 to 6.50

Boys' Heavy Gray Unions 95c All sizes 4 to 16

Boys' Sweaters 1.65, 2.95 3.75 to 6.50

BOYS' BLOUSES 45c 75c 95c

Boys' Golf Stockings Part wool, fancy tops. 7½ to 10½ 35c

BOYS' Sheep Lined Coats Fine lamb collars, all sizes 8 to 18, 7.50

MORE BOYS' BLACK RUBBER COATS Double backs. "Guaranteed not to leak or peel. All firsts." 4 to 18, 2.75

RUGS

Felt Base Squares, without border, resembles floor oil cloth, 6x9, 3.30 Good selection of patterns.

12 Heavy Wool and Fibre Rugs, seconds, 8.3'x10'.6", 8.95

Women's & Children's Fixins EASY BASEMENT

Underwear and Hosiery for Fall and Winter

A Lot of BOYS' GOLF HOSE, part wool, with colored roll top, good range of sizes. Pair.. 35c

Lot of Boys' and Girls' heavy ribbed Cotton Hose, black only. Pair.. 20c

Lot WOMEN'S HOSE, cotton, mercerized and some fibre, black only. Pair.. 25c

Lot Children's Warm Underwear Vests, high neck, long sleeves, good range of sizes. Each..... 35c, 45c

Lot Women's light weight low neck Vests, no sleeves. Each 20c

Lot Women's Union Suits, low neck, no sleeves, tight and loose knee. Each 45c

Just get a lot of pretty Hair Bow Ribbons, all the colors the young folks like, some are moire, some satin stripe. Yard 35c

FOOD QUERY DEPARTMENT

YOUR FOOD PURCHASING DIFFICULTIES SOLVED

— A THURSDAY FEATURE —

Are you at a loss as to where you can secure some particular brand or kind of foodstuffs? If so, write the Boston American Food Query Editor. We will answer your inquiry in these columns as quickly as possible.

Food Query Editor:

A friend of mine told me of a wonderful cleanser for pots and pans called S. O. S. I understand it is especially good for aluminum ware. I have tried several stores but can not find one that carries this article. Could you help me through your column. MRS. P. J. Mc.

Newton, Mass.

S. O. S. is practically a new article on the market and it is put up by the S. O. S. Mfg. Co., Chicago, Ill. You can purchase same in any of the Economy Grocery stores.

Food Query Editor:

Before opening our Summer camp in Maine my husband bought two hams somewhere in the market district. The whereabouts of the store or stall he can not remember to save his life. I think the name on the sam was either Horse Shoe Brand or Good Luck Brand. I am quite sure it was one or the other. These were the most delicious hams we have ever had, very mild and sweet. I was told to write your paper to find out where these hams could be bought. Thanking you for the desired information, I remain,

MRS. J. V. A.,

Brookline, Mass.

Handschumacher & Co., 25 John Street and 41 North Street, put up a ham and bacon under the brand of Horse Shoe, a very choice piece of goods. Most likely this is the particular ham you are looking for.

Food Query Editor:

Have you ever heard of a Leslie's Delight Brand of Old English Style Table Sauce. I bought three bottles of this sauce one day by mistake thinking it was Lea & Perrins Worcestershire, as the bottles and the wrapper looked exactly like the imported Worcestershire. At the time I remarked that the price was very much lower than the Lea & Perrins sauce. After trying this article I was agreeably surprised at the taste and for my purpose, price considered, it will suit me down to the ground. The store I bought this article in is now closed so I hope you can tell me where I can buy this article.

MRS. B. L. P.,

Somerville, Mass.

You can buy Leslie's Delight Brand of Old English Style Table Sauce at any of the following chain stores: John T. Connor, Economy or M. O'Keeffe Co.

Food Query Editor:

Have you ever heard of scented or perfumed ironing wax? I saw some many years ago and I wonder if you would be kind enough to inform me as to where I could purchase some. I realize that my request is not strictly a food problem. S. A. H.,

Malden, Mass.

We have made inquiries about a perfumed or scented ironing wax from several of the largest and oldest grocers in Boston and can not find any of these concerns that ever heard of such an article. If, however, we should get a line on a store carrying this wax we will inform you through our column in a later edition.

Food Query Editor:

I would like to know if you have ever heard of a brand of coffee known as the Dinner brand. If so, where can it be had? I think very reasonable. We used this coffee in Springfield, Mass., and I would like to know if it can be purchased here in Boston.

MRS. E. C.,

Orient Heights, Mass.

The Mohican Company has a blend of coffee known as the Dinner brand and it retails for 25c a pound, ground to order. As they have a store in Springfield most likely this is the coffee you are looking for.

Food Query Editor:

Have you ever heard of Brussels Sprouts put up in cans? If so, where can they be had? A friend of mine told me you could buy them put up this way and they were very delicious and easy to serve. I am anxious to try a can or two but want to be sure of the quality I will get. Would appreciate your recommending a reliable brand of Sprouts if you know of any. Thanking you I remain, MRS. V. N. W.,

Cambridge, Mass.

We can recommend without any hesitancy the Red Label brand of Brussels Sprouts sold by the S. S. Pierce stores.

LIVING COSTS UP 59.5 P. C. IN 10 YEARS

Living costs for the people of Massachusetts are 59.5 higher than they were 10 years ago, according to a bulletin issued today by Chairman Elmore C. Hallinan of the commission on the Necessaries of Life.

The trend of living costs, as indicated by retail prices, show a microscopic decline in August this year as compared with July. It was three-eighths of one percent.

Family budgets are estimated as follows: For food, 48.1 per cent; for family income, clothing, 12.2 per cent; 12.7; fuel and light, 5.8; sundries, 20.4. The family cost shows a increase of 4.2 per cent. for August 1923 over 1922.

With the exception of meats, practically all other commodities in the list is higher than any settlement.

Doctors, Mechanic; Surgery a Trade, Says Physician

Philadelphia, Sept. 20.—"Physicians and surgeons have become "mere mechanics" and the profession of surgery a trade," Dr. Charles P. Noble of this city told the American Association of Obstetricians, Gynecologists and Abdominal Surgeons, in annual convention here.

"The so-called specialist today," he declared, "is bionetenth doctor, and a poore at that.

"Laboratory work of thepenetration is nonsense; it deonly with the abstract. It a no brain and cannot as a diagnosis. The trouble that doctors and surgeons is bedoctor more mechanized the profession of surgery made."

NAVAL OFFICER LAYS WRECK TO RADIO SIGNALS

New York, Sept. 20 (AP).—The use of a radio compass station, charges which the navigator of the destroyer squadron seven testified were disregarded on the night of September 8, when a change of course in the eastward carried seven vessels of the squadron squarely into the rocks off Honda, California, is declared to appear as a secret before the Naval Court of Inquiry investigating the disaster which resulted in the death here to morrow.

According to the testimony of Lieutenant Commander P. Blodgett, navigating officer aboard the Delphy, flagship of the squadron, the beam was sent out from Point Arguello was "entirely unsatisfactory," so much so in fact that when they reported the squadron was north of Point Arguello, where it would be proper to turn east, he and the navigating officer of the Delphy did not hesitate to decide on an eastward course, of course in spite of them, secure in the belief that the radio station was "turned around" in its course and was sending them exactly the reverse of what they should have.

GERMAN AIR RAIDERS TO PILOT U. S. ZEPP

Friedrichshafen, Germany, Sept. 20.—The Zeppelin airship which is being built here for the United States has progressed to the point where it seems likely a trial trip to Germany may be made November 1. The ship, in the United States, will probably take place during November.

German pilots will handle the airship on her voyage across the Atlantic, accompanied by three American officers as guests. Lehmin and Von Schillings, who were among the pilots engaged in the attacks on London during the war, are available.

The Distinctive Flavor of "SALADA" TEA

B401

has won it millions of users. Try it today and know why.

Crude Oil Cut Again

Pittsburg, Pa., Sept. 20.—A cut in the price of Pennsylvania grade oil and other grades, ranging from 50 cents to 75 cents, was announced today.

Advertisement

To Free Your Arms of Hair or Fuzz USE DELATONE

No boiled liable is complete without a small package of delatone, for you will find that most any unwanted hair from the face, neck, arms or limbs can be removed by merely mix into a paste with some water and spread on the objectionable hairs. This should be left on the skin about 3 minutes, then rubbed off and the skin washed, when it will be found free from hair as if by magic. Its use is quick, easy and safe.

USE DELATONE

"THE HOME OF HOMEOUTFITS"

MORGAN'S ANUAL FALL COMPLETE HOME OUTFIT SALE!

20 to 40% SAVINGS

MORGAN'S 4 ROOM "COPLEY" OUTFIT $575. ALL PERIOD FURNITURE - KITCHEN INCLUDED BUT NOT ILLUSTRATED COMPLETE EXACTLY AS SHOWN - $5.00 WEEKLY

10-Pc. Dining Room $198

Queen Anne period, well made of combination WALNUT and other fine cabinet woods, with wide inlaid border. Table, 60-inch top, with 2 extra leaves. China Cabinet with plate glass doors, silver tray. Serving Table, panelled ends. Cabinet with one door, 3 drawers. Arm Chair and 5 Side Chairs.

SOLD SEPARATELY FOR $198

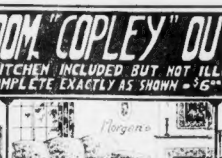

4-Pc. Library Suite $169

Davenport Table Included

$2.50 Weekly

LOOSE SPRING CUSHIONS, with spring edges, reversible. Chair and Rocker, upholstered in tapestry. Arm Chair, upholstered in tapestry. Table, with drawer.

SOLD SEPARATELY FOR $169

4-PC. TUDOR BEDROOM $195

A HANDSOME DUO-TONE WALNUT SUITE $2.00 Weekly

Consisting of Vanity Dresser with 2 large and 2 small drawers, Bench, Bed, Chiffonier with 5 drawers.

SOLD SEPARATELY FOR $197

ART SQUARES, PICTURES, SPRINGS, MATTRESSES, RUGS AND DINNER WARE INCLUDED TO MAKE THE OUTFIT COMPLETE—ROOMS SOLD SEPARATELY OR CHANGED AS DESIRED.

COMPLETE 4 ROOM "HONEYMOON" OUTFIT $395. KITCHEN INCLUDED BUT NOT ILLUSTRATED - EXACTLY AS SHOWN $5.00 WEEKLY

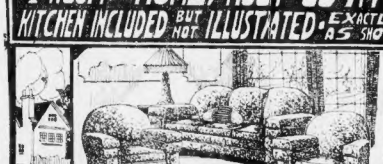

3-PIECE LIVING ROOM SUITE $100

A massive overstuffed suite with PILLOW ARMS and $1.50 Weekly LOOSE CUSHIONS upholstered in tapestry or tapestry and velour, spring arm, spring seat, spring edge, spring back and loose spring cushions—an exceptional value.

Sold separately for $100

Purchases Stored Free Until You Want Them

ANY ROOM IN THIS HOME OUTFIT SALE CAN BE BOUGHT SEPARATELY—OR CHANGED AS DESIRED OTHER OUTFITS $69 TO $2000 THE PICTURES ARE MADE FROM THE OUTFITS AS SHOWN ON OUR FLOORS Each outfit is complete, exactly as shown, at sensationally low prices.

TERMS TO SUIT YOU

KITCHEN RANGE BARGAINS

$47

Brass Bed National Spring and Mattress 23.75

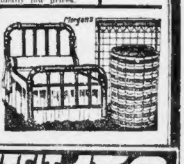

COMPLETE 4 ROOM "VICTORY" OUTFIT $159. KITCHEN INCLUDED BUT NOT ILLUSTRATED - EXACTLY AS SHOWN $2.50 WEEKLY

7-PC. DINING ROOM $134

$2 Weekly

Queen Anne period, well built of combination WALNUT and other hard woods—consisting of an Extension Table, spacious Buffet with plush-lined silver drawer, China Cabinet and four Slip-Seat Chairs. Sold separately for $134.

5-Pc. BEDROOM SUITE $147

Queen Anne Suite of American Walnut

$2.00 Weekly

In combination with other fine cabinet woods, including a full-size bed with box end, roomy dresser with full-length mirror, chiffrobe, with 5 full drawers, cabinets and full vanity case with bench. Sold separately for $147.

4-PC. LIVING ROOM INCLUDING CENTRE TABLE $49

Easy Terms

A wonderful value. Consisting of a settee, arm chair, rocker and centre table. Upholstered in velour, spring seat, spring back, spring edge. Settee, arm chair and rocker have loose spring cushions.

Sold separately for $49

PICTURES, SPRINGS, MATTRESSES, RUGS INCLUDED TO MAKE THE ABOVE OUTFITS COMPLETE. ROOMS MAY BE BOUGHT SEPARATELY OR CHANGED AS DESIRED.

DINING ROOM SUITE 39.75

Including a fine Buffet, an Extension Table with extra leaves and four Slip Seat Chairs—built to our specifications, beautifully finished in golden oak. Well designed, and remarkable value for those who wish a low-priced suite.

Sold separately for 39.75

3-PC. BEDROOM SUITE $59

One of the greatest values we have ever offered in any sale. Double Bed, Dresser and Chiffonier—a favorite design—of combination American WALNUT and other cabinet woods.

Sold separately for $59

DOUBLE DAY BED 11.75

COMPLETE WITH MATTRESS

A handsome, convenient, double bed couch, including genuine coiled mattress and full valance. Complete, 11.75

LIBRARY TABLE SALE PRICE 17.95

Graceful pedestal base with oblong top, well made of fine Jacobean MAHOGANY. Sale Price 17.95

3-Door White Enamel Lined Refrigerator 19.50

See the white lining inside the white enamel. Large capacity, economical. Sale Price

FAMOUS DAVENPORT BED 42.50

Mattress Included

Everyone wants one of these Davenport Beds that are the envy of the family and friends. Just sit down and drop feet or ends, making a fine parlor davenport. Morgan's price this sale, 42.50

PICTURES, SPRINGS, MATTRESSES INCLUDED—ANY ROOM IN THESE OUTFITS CAN BE BOUGHT SEPARATELY OR CHANGED AS DESIRED

Out-of-Town Customers

We Allow R.R. Fare Both Ways

We DELIVER FREE ANYWHERE

EASY PAYMENT PLAN

We have no hard, fast, stipulated rules or regulations—we aim to arrange terms to suit each individual customer. There is no set specified amount or percentage required for your first down payment or your weekly or monthly terms. No red tape to go through. Just an agreement between two business people. Positively NO CHARGE Whatever for INTEREST or INSURANCE

OPEN ALL DAY SATURDAY UNTIL 6 P. M.

NO CHARGE FOR INTEREST OR INSURANCE

YOUR CREDIT IS GOOD AT MORGAN'S

757-759 WASHINGTON ST.

NEAR HOLLIS ST. BOSTON'S "HOME OF HOME OUTFITS"

MORGAN'S GUARANTEE

This great business has been built on honorable dealings and truthful advertising. EVERY ILLUSTRATION HAS BEEN DRAWN FROM THE ARTICLE ITSELF and can be relied upon. The prices stated are the prices at which the goods will be sold. The descriptions are conservative and accurate. You will find it a real pleasure to make your selections here.

OPEN ALL DAY SATURDAY UNTIL 9 P. M.

No Charge For Interest or Insurance

We Store Your Purchases Free Until Wanted

RAILWAY MAIL CLERKS WORK FOR RAISE

Bills will be introduced at the opening of the next session of Congress to increase the salaries of railway mail distributors from $2150 to $2600 a year, and to raise clerks in charge from $2200 to $2300 per annum.

This, it was announced by the Boston Branch of the Railway Mail Association, is practically the same scale asked by the railway mail clerks before the Congressional Wage Investigation Commission in 1919 and 1920. Their efforts for an adequate wage increase were defeated at the time because the Burleson administration was able to get the appointment of a steering committee of postal officials to advise the wage committee.

It is alleged that the failure of Congress to increase salaries to keep pace with living costs has resulted in an average loss of approximately $5,000 to each railway postal clerk in the country since 1913.

Midnight Show

Another midnight performance of "Runnin' Wild," the all-colored musical show playing at the Selwyn, will be given tonight. This is the second of a series of midnight performances.

Advertisement

Dandruffy Heads Become Hairless

"USE LIQUID ARVON"

If you want plenty of thick, beautiful, glossy, silky hair, do by all means get rid of dandruff, for it will starve your hair and ruin it if you don't.

It doesn't do much good to try to brush or wash it out. The only sure way to get rid of dandruff is to dissolve it, then you destroy it entirely. To do this, get about four ounces of ordinary liquid arvon; apply it at night when retiring; use enough to moisten the scalp and rub it in gently with the finger tips.

By morning, most, if not all, of your dandruff will be gone, and two or three more applications will completely dissolve and entirely destroy every single sign and trace of it.

You will find, too, that all itching and digging of the scalp will stop, and your hair will look and feel a hundred times better. You can get liquid arvon at any drug store. Four ounces is all you will need, no matter how much dandruff you have. This simple remedy never fails.

LIQUID ARVON

BUTTER Finest Fresh Whole Milk Creamery Lb. 51c

EGGS "Pine Grove" Fine Western 39c Dz. "Wm. Elliot" Fresh Selected 52c Dz.

Cheese, Mild, Full Cream White or Young America Type Lb. 34c

TEAS "Golden Rose" Finest Selected, Delicious Flavor, Air-Tight Packages. Mixed or Oolong, Breakfast, English, ORANGE PEKOE CEYLON, Our Price, Lb. 59c 49c

Coffee "Golden Rose" Lb. 31c Coffee "John Alden" Lb. 39c

A CHOICE OLD COFFEE AT POPULAR PRICE Perfect Blend Finest Old Crop Coffees

Fels Naptha Soap 4 Bars for 22c Raisins Finest Calif. Seeded Pkg. 12c

Peas Wisconsin Sweet, Sifted Can 17½c Codfish "Golden Rose" Lb. Absolutely Boneless Bars 27c

Peaches Yellow Cling In Syrup Can 22½c Preserves "Golden Rose" Whole Strawberry, Raspberry or Strawberry Jam 31c

Corn Meal 5 Lbs. for 17c Lb. 4c Rice "BLUE ROSE" Lb. 7½c

Beans California Small White Lb. 8½c Kidney Beans Lb. 10c

Yellow Eye Beans Lb. 10c Rolled Oats Pure White, Ready to Boil Lb. 4½c

Lima Beans Lb. 10c Split Peas Lb. 9c

'Sunshine' ICED COOLED Jumbles Lb. 19c Raisin Bread 15c

The GINTER Co

Stores Everywhere—Boston, Suburbs and New England

COOLIDGE SEES BORAH ON WESTERN FARMERS' RELIEF

Washington, Sept. 20.—The administration is studying the agricultural situation in the West with the purpose of determining on some problem of relief within the next ten days.

That the problem during that period will receive the especial attention of President Coolidge and his advisers was stated by Senator Borah of Idaho, after an hour's conference with the executive. Senator Borah said he told the President that, from his observation he believed the entire agricultural situation west of the Mississippi had never been more serious that it is at this time.

As to the question of calling an extra session of Congress to deal with the situation, Senator Borah said this had been discussed, but that he agreed with the President's view that too effort to define a program for this purpose should be made before an extra session was called.

"If we cannot find a remedy before such a session," the senator said, "we probably could not find one afterwards."

OPEN EVENINGS UNTIL NINE
LOWEST PRICES BEST VALUES EASY TERMS
CHICKERING USED PIANO SALESROOMS
800 WASHINGTON ST. OPPOSITE HOLLIS STREET
Branch of Chickering Warerooms 135 Tremont St.

Uprights—Baby Grands—Players

Reconditioned At The Chickering Factory—Guaranteed By Chickering & Sons

What better guarantee could the public ask as to the condition of a piano than to know that it had been reconditioned by Chickering artist builders? Value considered, they are sold at ridiculously low prices.

UPRIGHT PIANOS
$45 to $100
HARDMAN IVERS & POND
BRIGGS ROGERS
SCHUBERT and Many Others
Terms as Low as $1.00 a Week
$120 to $195
NEWBY & EVANS WESER BROS.
NEW ENGLAND DECKER & SON
S. G. CHICKERING CABLE
And Many Others
Terms as Low as $1.50 a Week
From $200 Up
CHICKERING (Artist Used)
HAINES BROS. STEINWAY
BREWSTER KNABE
MASON & HAMLIN—and Others
Terms as Low as $2 a Week

PLAYER PIANOS
From $295 Up
HENRY F. MILLER STEINWAY
HALLET & DAVIS WEBER
KNABE MILTON
PACKARD—And Others
Terms as Low as $3 a Week
GRAND PIANOS
From $360 Up
HOLMES & SON CHICKERING
HENRY F. MILLER BREWSTER
HALLET & DAVIS KNABE
STEINWAY STRATFORD
And Many Others
Terms as Low as $3 a Week

How the Purchaser Is Protected

30-Day Trial Money Back if Not Pleased
Guaranteed Money Value Full allowance in exchange for new piano.
Full Protection to all purchasers in event of illness or death.

Famous Diamonds

Perhaps the largest diamond in the world is owned by the Rajah of Mutan in Borneo. It is pear-shaped and weighs 367 carats. It is valued at a million dollars.

The Regent or Pitt diamond was purchased by Pitt when he was governor of Madras and was sold by him to the Duke of Orleans. Napoleon pawned it to the Batavian government to secure arms and ammunition. He afterwards redeemed it and wore it in his sword of state.

The "Sancy," too, was once pawned. The King of Portugal pledged it to De Sancy, the treasurer of Henry III of France. The messenger to whom it was entrusted was waylaid and murdered by robbers. But the stone was recovered, for the faithful servant had followed his instructions to swallow it if he was molested.

The Koh-I-Noor, or Mountain of Light, can be traced for over two thousand years. It was presented to Victoria by the East India Company. The Hindus believe its influence to be baleful; and they ascribe the loss of the Queen's husband, the Prince Consort, and their children, to its malign power.

For one hundred and twenty-three years each generation of our firm has studied diamonds; so that we might offer our customers good stones at prices commensurate with their value.

Shreve, Crump and Low Company
Founded in 1800
Jewelers, Gem Merchants, Watchmakers
147 Tremont Street Boston, Massachusetts

© 1923, S. C. & L. Co.

Protests Against Fare Increase Pile Up at State House

Protests against the proposed higher cost of railroad tickets by the three railroads which serve the people of Massachusetts are piling up in the office of the State Department of Public Utilities. At the rate they are coming in the officials of the department expect they will increase to the volume of a regular flood of petitions within a few days.

It is now agreed that the largest hearing room in the State House will have to be used and that the notices of the time and place of the hearings will have to be extensively advertised. It is possible that special hearing days will have to be arranged for the protestants, according to sections of the State, or according to the railroad areas.

TOWN SELECTMEN PROTEST.

"On behalf of and at the request of the commuters of this town," writes J. C. Priest, secretary of the board of selectmen of Sudbury, "we wish to file our protest against the proposed increase in the cost of season or monthly tickets. The outlet for congestion in the cities is the small town within the thirty-mile limit."

Writing from Rockland, Rufus W. Jones states:

"In regard to the proposed increase of 20 per cent. on monthly commutation tickets, would say I desire to enter my protest against any such outrage being perpetrated on the people of Massachusetts."

WELLESLEY EDITOR WRITES.

John C. Morse, editor of the Wellesley Townsman, communicated the following:

"The Wellesley Townsman enters a vigorous protest against the proposed fare increases recently filed by the Boston & Albany railroad. These increases in our estimation are excessive, unwarranted and detrimental to thousands of Wellesley commuters."

William P. Daley, chairman of the railroad and street railway committee of the City of Woburn, in writing to the department, states:

"As chairman of the railroad and street railway committee and in behalf of the riding public of the City of Woburn who depend on the Boston & Maine for transportation, I hereby protest the proposed increase of 20 per cent. to be assessed on commuters' monthly and students' tickets."

CANNOT PAY MORE.

The following letter was received from Ernest R. Grauman of Chelmsford:

"Being a daily commuter between Boston and Lowell, I hereby register a vigorous protest against the proposed fare raise of twenty per cent., as I already live up to every cent of my income owing to the high cost of living."

From Billerica, C. D. Tutein wrote:

"As a patron of the Boston & Maine Railroad, this contemplated increase of twenty per cent. in passenger fares affects me very much and I wish to enter my protest of such an advance."

Felix Backemann, Boston attorney, wrote the following letter:

CITES THE LAWS.

"I do not feel that I am sufficiently informed to express an intelligent opinion as to whether the suburban rates of fare on the New York, New Haven & Hartford Railroad are at present reasonable or not, but I trust that in considering the matter the provisions of Chapter 160, Section 190 of the General Laws will be kept in mind. The provisions which I refer to provide that: 'So far as practicable, the rates of fare on all roads for like distances from their terminal stations shall be equal.'"

Representative Thomas H. Billeduau of the Twenty-fourth Suffolk District is among the Protestants.

Railway Business Is Smashing All Records

As a matter of fact, the railroads today are doing more business than ever before in their history, including passenger and freight hauls.—*Statement by Robert H. Newcomb of the Boston & Maine Railroad, at convention of Kiwanians at Swampscott.*

Freight Traffic on Lines in East Gains 62 Per Cent.

Washington, Sept. 20.—Freight traffic on American railroads in July of this year was the largest ever recorded for that month with the exception of 1918 and 1920, statistics show the movement, measured in net ton miles, was 28,312,262,000. This figure was exceeded in July, 1920, by nearly five per cent., and in 1918 by about 2 per cent.

Compared with last July, when the shopmen's strike was on, the month showed increased traffic of **42 per cent. In the Eastern district, the figures were 62 per cent. higher.** The Southern and Western districts showed increases of 30 and 22 per cent. respectively.

Loading of revenue freight for the week ending September 8 was 928,858 cars, an increase of 105,611 over the same period in 1922, according to the American Railway Association. The total, however, was less than for the previous week, owing to Labor Day and the suspension of work in the anthracite fields.

Lawrence to Make Attack on Increase

Lawrence, Sept. 20. — Alderman Peter Carr announced that he will ask Mayor Mahoney to call a special meeting of the council to make arrangements to enter a protest with the public utilities board against the proposed plan of the Boston & Maine Railroad to raise the price of monthly commutation tickets between this city and Boston by 20 per cent.

Alderman Carr said the proposed raise, if put into effect, would mean that local commuters would be called upon to pay $15.40 for a ticket which is now sold for $12.85; and that hundreds of men and women would be affected. He will add that the council members and the city solicitor appear before the public utilities board to prevent the enforcement of the proposed increase.

TINT GRAY HAIR
JUST brush or comb a little "Brownatone" into your gray, faded, streaked or bleached hair and take 10 years off your age. Thousands of prominent women in the United States and Canada have proclaimed "Brownatone" their best friend. Don't experiment. Acts instantly, easily applied at home and guaranteed harmless to hair, scalp or skin. Any shade from golden brown to black—50c and $1.50 at drug and toilet counters everywhere. Trial bottle sent direct for 10c. The Kenton Pharmacal Co., 616 Coppin Bldg., Covington, Ky.
BROWNATONE
Tints Gray Hair Any Shade

AUTO CRUSHES WOMAN, ON SIDEWALK, TO DEATH

Fall River, Sept. 20.—Mrs. Jane Brown, sixty-six years old, of No. 510 Third street, was killed when struck by an automobile as she was walking along the sidewalk on Spring street, a few feet from St. Mary's Cathedral. Hundreds of workers on their way home saw the woman crushed between the automobile and a granite post twelve inches square. The post was split open like a log of wood. The automobile, owned by Joseph Aguiar, No. 153 Quarry street, the property of the Adaskin Furniture Company, Springfield, became unmanageable and started backwards down a hill. Menard was taken to police headquarters and held pending an investigation.

VICTIM OF KNIFE THRUST DYING, NAMES ASSAILANT

Thomas Kane, twenty-eight years old, single, of No. 343 Beacon Street, Somerville, was probably fatally stabbed, following an argument between himself and a fellow worker at Fleet and Commercial Streets, North End. Kane is on the danger list at the Haymarket Relief Hospital suffering from deep wounds about the chest. He is not expected to recover. He names John Crozier, an ironworker, address unknown as his assailant. According to the police, the two men were walking home together when they engaged in a heated controversy.

We Give and Redeem Legal Stamps

Service that makes friends — GILCHRIST CO — Value that keeps friends

Paris styled models at Gilchrist's LOW prices!

New Autumn Coats

$25.00

For Women and MISSES

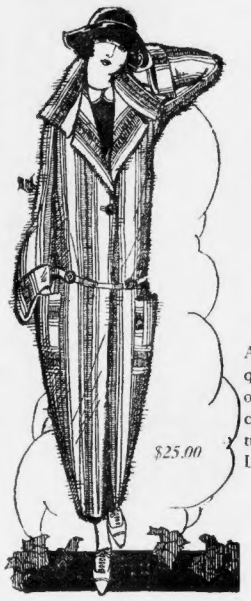

Fabrics:
—shadow plaids
—novelty stripes
—astrachan cloths
—sporty tweeds
—soft velours

Colors:
—woody browns
—soft deer
—light tans
—shadowy grays
—novelty effects

All the fashion points so eagerly looked for will be quickly found in these coats—raglan, set-in mandarin or the cape sleeve; collars are as chic as Paris, in combination muffler or throw-scarf effect. Straight tube-like lines attained through pleats or circular cut. Lined with rich silk and warmly interlined, or half lined.

—And the Jacquette

Smart indeed is the jacquette of the mode and particularly smart when made of astrachan cloth in fashionable grey, tan or brown.

Negligees for leisure hour comfort

Serpentine Crepe
Dressing Sacques
$1.00

In floral designs with sailor collars and three-quarter sleeves—are attractive and practical.

Long Kimonos, $1.98
Of serpentine crepe in plain and floral designs. In copen, rose, pink and gray. Several styles from which to pick.

Extra Size Kimonos
$2.98
Made with loose girdle and loose sleeves. Of serpentine crepe, in copen, blue and lavender.

VALUE!
Odd Lot of
—Girls'
—Juniors'
Dresses
$3.98

A most timely value for the school girl of 10 to 17 years. *Many only one of a style.* Jersey navy serges and black and white checks. One and two-piece models. Youthful and appropriately styled.
FOURTH FLOOR

Unbleached Sheets $1.25

Excellent sheets, 2¼ yards wide and torn 2½ yards long, finished with 3 and 1 inch hems.

Bleached Sheets
Made from standard sheeting, finished with 3 and 1 inch hems.
Torn sizes 2¼x2½ yards, $1.49 each
Torn sizes 2¼x2¾ yards, $1.59 each

Table Damask Sets
Heavy all linen damask sets in neat boxes. Hemmed ready for use. In two sizes:
68x68 in. cloth with 6 napkins...$6.75
68x84 in. cloth with 6 napkins...$7.50

Bleached Pillow Cases, 33c
Torn size 42x38½

Unbleached Sheeting, 19c
Lockwood brand—40 in. wide

GILCHRIST CO

TELL GOVERNOR KLAN DISRUPTS JUDICIARY

Baton Rouge, La., Sept. 20.—Governor Parker has made public contents of resolutions adopted by a mass meeting in Jackson Parish and forwarded to him, charging a "super-government has been established in Jackson parish" to the extent of "disrupting the judiciary and the machinery of the courts in such ways as to punish innocent persons while guilty ones go free, and practically disfranchising the voters who are not in sympathy with the Ku Klux Klan."

DAYLIGHT SAVING ENDED SEPT. 29

Daylight saving will end at 12:01 a. m. September 30, at which time the hands of all clocks, except striking clocks, should be turned back one hour. In the case of striking clocks, they should be stopped for an hour. Turning the hands back will put the striking apparatus out of order.

Wedding Rings
Solid 14, 18 & 22K Gold
Platinum and White Gold
Including the Grange Ring and Carved Rings for all Wives
$5 to $15 in Gold
$30 to $40, Platinum
The E. B. Horn Co.
Established 1839
429 WASHINGTON ST.

GOULD DEMANDS EX-WIFE GIVE UP HIS NAME

Paris, Sept. 20.—The forthcoming appearance of Edith Kelly Gould, former wife of Frank J. Gould, at a Paris music hall has been widely announced in the Paris press and Mr. Gould, through his American counsel, Charles G. oLeb, has sought an injunction to prevent her using the name of Gould in this connection.

He demands the destruction of the programs and advertising matter using the Gould name and that the newspapers be restrained from printing that name in connection with his ex-wife's appearance on the boards.

Mr. Gould's demand is based on the fact that the divorce was granted in a French court. Therefore, it is argued, the French divorce laws should apply, these preventing a divorced wife from using her former husband's name.

Professor Dies

Lawrence, Sept. 20.—William C. Himmay, professor of modern languages at the Worcester Polytechnic Institute, died here today after a long illness.

Sued by ex-Husband

EDITH KELLY GOULD

DINES WITH WIFE WHO USED AXE

The divorce case of Arnaldo Busi, who declared he would rather commit suicide than live with his wife, Concetta, again, took a new turn in Suffolk County court today, when witnesses testified he had eaten supper with her since their separation.

Busi testified before Chief Justice Hall that his wife hit him with a broom, a cane and an axe, burned him with a poker, stabbed him with a knife and threatened him with a revolver. Outside of that, he had no fault to find, except that her disposition was not harmonius with his, and that he was not the father of two of her children, one of them not yet born.

Busi sought a divorce on the grounds of cruel and abusive treatment, and a large number of witnesses were present for both sides.

GIVEN 2½ YEARS FOR MANSLAUGHTER

Charles E. Fay of Stoughton today pleaded guilty to manslaughter before Judge Fosdick in the Superior Court at Dedham. He was sentenced to two and a half years in the house of correction. Fay was in a fight with John R. Smalley on April 17 last, when they were separated by Daniel J. Kohane. When Kohane turned away Fay struck him. Kohane fell, fracturing his skull and died of his injuries.

LYNN BARBER GETS KU KLUX WARNING

Dominick Serino of Lynn received a Ku Klux Klan warning in his mail today threatening to "get" him if he did not abandon his employment in a Washington street, Lynn, barber shop. Serino, who is twenty-five and a war veteran, turned the note over to the police.

BOSTON-BOUND VESSEL HITS WHITE STAR LINER

London, Sept. 20.—Lloyds reports that the master of the American steamer, West Arrow, sent radio messages stating that he collided with the White Star steamer Haverford at latitude 50.06 and longitude 22.45. The West Arrow was bound for Boston from Liverpool, while the Haverford was on its way to Liverpool from Philadelphia.

Both ships proceeded on their way under their own power.

GOLF COURSE TO BE HARDING MEMORIAL

San Francisco, Sept. 20.—San Francisco's memorial to the late President Harding will be a new municipal golf course at Merced Lake and a clubhouse yet to be built at a cost of $100,000, according to a decision by the Harding memorial committee here.

Accredited Day and Evening Courses leading to the degree of Doctor of Medicine & Surgery
Study Medicine at night
Opportunity to work way through school, make experience, make credits. Free catalog.
Chicago Medical School, 3822 Rhodes Ave., Chicago

A National Institution from Coast to Coast
Browning King & Co.
Established 101 Years
407-409-411 Washington Street, Boston, Mass.

30,000

We are manufacturing for this season 30,000 Men's Suits in excess of our normal output.

We are manufacturing these extra 30,000 Suits in order to keep our factories running at full production.

We determined to increase our output by selling those 30,000 Suits at practically cost.

Men's
Blue and Fancy Finished and Unfinished
Worsted Suits
With Extra Trousers
$40
Special Value

Guaranteed to be from $10 to $20 below Regular Prices.

FOR the REAL tea taste, ask for
FORMOSA OOLONG TEA

THOSE who have once tasted the deliciousness of FORMOSA OOLONG TEA, make it their final choice and will have no other.

For flavor, color, body and fragrance FORMOSA OOLONG TEA has no equal. It is the *purest* tea you can buy. It is grown and prepared under the care of the worlds best tea experts.

FORMOSA OOLONG TEA is the choice of those who know. If you've never tried it, today's a good day to begin. Be sure to use the *full name* in ordering.

Your dealer has it.

—By Far the Largest Credit Establishment in New England

N. SALLINGER INC
PEOPLE'S CREDIT COMPANY
501 Washington St.
At West St.
IN THE HEART OF THE CITY
Different from the Rest
Open Saturday Evenings

The House of Sallinger-
New England's Greatest Credit Organization
Announces its Complete Readiness for the Fall!

The leading credit house of the credit world has made preparations for its biggest season. Every resource has been directed towards this goal. Our enormous purchasing power enhanced as it is with our chain of cash and credit stores secures for us price concessions which enable us to compete in price and quality with Boston's best stores. Our New York office is constantly in touch with fashion centers of the world, and new Fall merchandising of the better grade is arriving daily. Surely, you owe it to yourself to investigate this modern system of extended credit that offers you

This Three-Fold Credit Service

The Famous Order Check System

The most modern as well as the most economical means of shopping on credit ever offered the public. The large department stores and specialty shops with their huge stocks are open to you, and you pay as low as $1.00 a week. The Order Check is accepted exactly the same as cash, you make your purchase, tender your Order Check, have the articles sent or take them with you. No fuss—no inconvenience—and remember, no customer with cash can buy for less than can a person using our Order Check.

Nationally Advertised Standard Brands of Men's Clothes on Credit At Cash Store Prices

The business of selling men's clothes on credit was revolutionized when N. Sallinger introduced the selling of America's best brands on credit—known advertised brands of men's clothes sold in the finest of cash stores. In consideration of the fact that we alone of all credit houses can sell these clothes we bind ourselves to sell them at cash store prices—not a single penny more.

—positively the only credit establishment permitted to sell and advertise these famous brands

Boston's Most Beautiful Shop of Women's Apparel

Opened first as a convenience for those patrons who preferred to purchase direct from us, today this shop of beauty and style is growing and numbers among its customers some of Boston's best dressed women, for here they find Fashion's latest creations, in the newest materials, styled by experts and sold under the strictest guarantee that our prices in no case are higher than the best cash stores, in many cases lower.

A credit system which during its twenty-six years of service has demonstrated its right to be known as the most inexpensive and dignified ever conceived.

Private Offices in Which to Make Credit Arrangements

Providence Establishment, 256 Westminster St. Springfield Establishment, 332 Main St.
New Haven Establishment 341 State St. Worcester Establishment, 418 Main St.

RIOT MARS YOM KIPPUR SERVICE IN LYNN

The Yom Kippur celebration in the Jewish Synagogue at Commercial and South Common streets, Lynn, ended in a riot when a mob attacked two special officers who arrested two youths for interrupting the services.

The officers, William Sherman and Daniel Flaherty, arrested Roger Wallace, seventeen years old, of Silver place, Lynn, and Liberio Ferrari, sixteen years old, of No. 26 Kriand street, Lynn.

According to the officers, the two boys hurled stones through a door of the synagogue at the worshippers.

HUNDREDS DIE IN BULGAR REVOLT

London, Sept. 20 (I.N.S.)—Hundreds of persons have been killed in fighting between Bulgarian Communists and troops, according to a Daily Chronicle dispatch from Sofia.

The backbone of the revolt has been broken by the prompt measures of the government, the dispatch adds.

The Macedonian committee is threatening to join the insurgents, Sofia charges that neighboring Balkan states gave assistance to the rebels.

Martial law is strictly enforced.

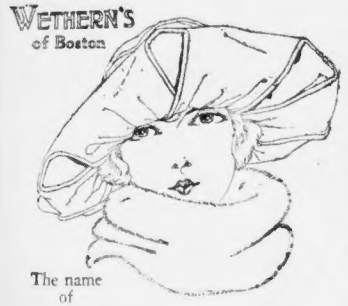

WETHERN'S of Boston

The name of WETHERN and STYLE are synonymous

—Keeping up with the Standard we set—the Smartest and Greatest Showing of

Sport Hats

in town—all beautifully tailored and finished 3.98 and up

Something new every day from our own Trimmed Hat Workrooms

ALWAYS AT POPULAR PRICES

TEMPLE PLACE thru to WEST STREET

Double Package

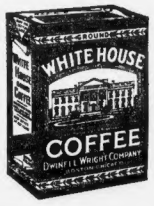

Double Sealed

The White House Package

We've said a great deal about that square *White House* package you see at the top of this advertisement.

The *best* way and the most economical way to pack Coffee we found by rigid experiment to be the most *scientific* way

Why should we include the cost of an expensive can or container in the price of *White House Coffee* when we don't have to? Why not save the customer unnecessary expense? And put that money into the coffee. *We* do not depend on a *showy* or *expensive container* to sell *White House Coffee.*

White House Coffee comes to you double-sealed and double-packed in a simple, yet scientific package and at a *trifling* cost per pound.

But *White House Coffee* is as fresh and fragrant when you put it into your coffee pot as when it came hot from the roaster.

Just try a pound of *White House Coffee* today. You never tasted better coffee.

Be sure the *"White House"* is on every label.

1, 3 and 5-lb. packages only.

WHITE HOUSE COFFEE
DWINELL-WRIGHT CO.

"Mike" Vanderbilt Today's "Who's News" Along the North Shore

By BETTY ALDEN

HAROLD S. VANDERBILT, known as "Mike" to his intimates, is added today to our "Who's News Along the North Shore."

The prominent New York yachtsman spends August and September at the Caswell place, Beverly Farms. Also a member of that colony is Miss "Eleo" Sears, whom we added to our "Who's News" yesterday. As we said at the time, Mr. Vanderbilt and Miss Sears were so consistently but so unsuccessfully rumored engaged to each other for a long time that I'm afraid the teacup chatterers have given up in despair.

"Mike" Vanderbilt is Commodore of the New York Yacht Club, and his yacht, the Vagrant, is one of the most trim-looking craft on the Atlantic coast. When the boat is moored off the North Shore during the Summer months, a number of jolly parties are always given there.

The owner of the Vagrant is mighty popular down along the shore, where he finds many of his Harvard classmates to "pal" around with during his lease of the Caswell place. A particular friend of his is Dudley L. Pickman, Jr., also a Harvard '97, man.

Mr. Vanderbilt is the youngest son of William K. Vanderbilt by his first wife, who is now Mrs. Oliver H. P. Belmont. He's quite devoted to his sister, the one-time Consuelo Vanderbilt, who became the Duchess of Marlborough, and is now Mme. Jacques Balsan, wife of the prominent French sportsman. During the American girl's marriage to the English nobleman, young Vanderbilt spent much of his time at Blenheim.

The popular stamping-ground of the clan of Vanderbilt during the torrid season is, of course, Little Rhody's famous watering-place. That's where "Mike" Vanderbilt proves the exception to the rule. He's never cared much for Newport, and apparently never will.

MR. AND MRS. RICHARD D. SEARS and their family have returned from a Summer at Dark Harbor, Me., to spend the Autumn at their Pride's Crossing villa.

WHEN pretty "Sister" Caswell becomes the bride of John Mitchell at Beverly Farms a week from Saturday, Miss Hope Gaston will be in the attending group.

Miss Gaston is the daughter of Mr. and Mrs. William A. Gaston of Bay State road. Besides being noted for the smartness of her apparel, Miss Gaston has proved herself an able campaigner in behalf of her distinguished pater.

MR. AND MRS. RUSSELL S. CODMAN recently had as house guest at their Manchester villa Mrs. Henry W. Munro of Tuxedo Park, N. Y., and Miss Adele Kneeland of Lenox. During their visit, Mrs. Codman gave a luncheon in their honor.

MR. AND MRS. BARRETT WENDELL are guests at the Tunipoo Inn, Beverly Farms, where they plan to remain probably until the middle of October.

MISS HOPE GASTON

Miss Gaston, daughter of Mr. and Mrs. William A. Gaston of Bay State road, who will be one of the bridesmaids at the wedding of Miss Elizabeth Caswell and John Mitchell. (Photo by Bachrach.)

Diamond Engagement Rings Extra Low Prices From $100 to $500

Greatest Values in Diamonds Shown Anywhere in Boston

Fine blue white perfectly cut diamonds, carefully selected for extreme brilliancy. Attractive hand made settings of platinum and gold. Now is the time to buy.

The name The E. B. Horn Co. and 85 years of square dealing is back of every diamond you buy from us.

The E.B.Horn Co
Established 1839
420 WASHINGTON St
44 Years in Our Present Store

The 58th Anniversary Sales

1732 Cottage Dresses

12 styles

1.00 each

One of the Exceptional Anniversary Sales Values

BLUE, lavender, green, pink, black and red—and small designs in navy and silver gray are the colors offered in these ginghams and percales. One style is made in white linene (cotton). Plenty of styles to choose from—in regular sizes 36 to 46. Gingham and percale in extra sizes, 48 to 52.

Inexpensive Dress Store—Second Floor—Winter St. Front

The Shepard Stores

U. S. UNIVERSITY MEN TO WORK FOR LEAGUE

Geneva, Sept. 20.—Another outlet for the expression of world opinion in support of the League of Nations has been opened here in the inauguration of a movement by university groups of many nations for the establishment of an international university federation.

Delegations representing American, Ethnglish, French, Bulgarian, Swiss, Czechoslovakian and Jugoslavian universities have presented a resolution to President Torriente of the league assembly. The resolution says that the organization, "considering that the best guarantee of universal peace lies in respect for law and justice, that the principles of the covenant of the league offer a firm basis for the collaboration of all peoples, and that it is necessary to win over public opinion to this end, especially among the youth of the world, undertakes to do its utmost to start propaganda and to exercise its influence on public opinion to this end, especially in university circles."

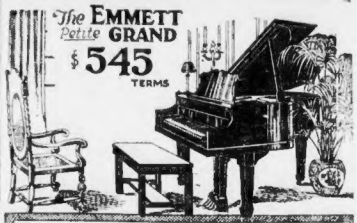

Its Design, Tone, and Quality *Make Its Price Insignificant*

Everything about this beautiful Grand Piano is pleasing. It is beautiful in design, of excellent material, and richly toned. It might be consistently priced much higher, but at present the price remains $545.

Correspondence solicited—Catalogue upon request

Exclusive New England Distributors

Vose & Sons Piano Co.

160 Boylston Street—Estab. 1857

A COMPLETE LINE OF BRUNSWICK PHONOGRAPHS AND RECORDS

FIRST ANNOUNCEMENT!

CASH AWARDS IN BIG

Boston American

$1000 PAINT and CRAYON TEST

FOR CHILDREN ON FAMOUS BOSTON AMERICAN

COMICS

Checks for the 10 best crayoned or painted sets are mailed today to the following:

1st Award—LAURIE AHO, 21 Centennial Ave., Gloucester, Mass. . $100
2nd Award—FLORENCE ARONSON, 24 Creston St., Roxbury, Mass. $90
3rd Award—DOROTHY JONES, 86 Spring St., Newport, R. I. . . . $75
4th Award—RUTH KLOVILLE, 17 Radcliffe Road, Allston, Mass. . $60
5th Award—PHILIP LAWTON, 581 President Ave., Fall River, Mass. $50
6th Award—JEREMIAH J. DONOVAN, 127 London St., E. Boston, Mass. $40
7th Award—IRENE McGARVEY, 8 Holden St., Malden, Mass. . . . $30
8th Award—RITA JOYCE HOWE, Box 175, Wilmington, Mass. . . $25
9th Award—E. PAQUETTE, 11 St. George St., Three Rivers, Quebec $20
10th Award—MILDRED KERSHAW, 283 Laurel St., Manchester, N.H. $15

Are *you* getting the maximum in satisfaction from *your* newspaper? The young award winners (listed above) will tell you—Not unless you read the

BOSTON AMERICAN

New England's Greatest Evening (Home) Newspaper

More Awards Announced Tomorrow

FEMALE OF SELLING SPECIES MUST NOT SPEED; FINE $20

Miss Margaret M. Wall of Swampscott, a speed of thirty-four miles an hour, automobile saleswoman and demonstrator, learned in the Lynn District Court today that automobile demonstrators have no privileges on the highways. The knowledge cost her $20.

Miss Wall entered Ocean street, Lynn's proudest residential avenue, on the left side of a traffic post and Judge Reeve, in imposing a fine of $20, informed Miss Wall that no living person has any special privileges on the highways of Massachusetts.

BOY WHO SHOT CHUM IS HELD WITHOUT BAIL

Lawrence, Sept. 20, U.S.S.—Leo Gagnon, 15, was held without bail today when arraigned for the murder of nine-year-old Christopher Flanagan. Gagnon entered a plea of not guilty. The boy was shot with a .22-calibre rifle when, it is alleged, he refused to get out of a row boat on the Merrimac River at Gagnon's command. Gagnon will be given a hearing tomorrow.

Rome—The anniversary of the establishment of Rome as the capital of Italy was celebrated today with unusual solemnity and enthusiasm, for it was the first recurrence of the day since the advent of the Fascisti

KISSED, WOOED RIVAL BEFORE WIFE'S EYES

New York, Sept. 20.—Mrs. Larue Sloan, who has filed suit for separation against her husband, Kenneth Sloan, naming Florence Decker, who lives in their neighborhood, today was awarded alimony and counsel fees by Supreme Court Justice Hagarty in Brooklyn, pending trial of her suit.

Mrs. Sloan says her husband brought Miss Decker into their home and there made violent love to her.

In a conference with her husband and Miss Decker, which lasted from 2 to 5 in the morning, Mrs. Sloan declares the couple admitted their love for each other.

"Sloan openly flaunted an improper amour in my face," Mrs. Sloan said. "He had brought her into my home and kissed and made love to her in my presence."

Sloan denied the charges. He said the trouble was caused by her desire to cast her time and affection on Arthur Merrifield," which Mrs. Sloan denied.

BANISH GRAY HAIR

Wm. J. Brandt's Liquid

EAU DE HENNA

Hair Color Restorer

Covers the gray and brings back the color.

As Natural As Nature

The work done by EAU DE HENNA is truly wonderful. No one will know that the color of your hair has been restored.

WM. J. BRANDT'S EAU DE HENNA

will restore the color to gray, faded, bleached or streaky hair. It permeates the hair, covers ALL the gray hair, leaves no streaks or spots. Will cover any gray no matter how stubborn, or no matter how scanty. EAU DE HENNA LEAVES THE HAIR SOFT, GLOSSY AND NATURAL.

Does not give that flat, dead look so common to many restorers. The use of Eau de Henna does not interfere with permanent waving. Eau de Henna is two liquids, one application. It comes at once. No muss. No pack. ANYONE CAN PUT IT ON; will not rub off. Not affected by sea bathing, sun, shampooing, permanent waving or straightening iron. Will withstand tropical climates. It stays on for a long time. WILL NOT BREAK THE HAIR.

WONDERFUL FOR TOUCHING UP

You can put it on just where it is needed. Can be used to touch up where powder brush does not have quite the shades blend beautifully. Can be used over other hair dyes or restorers. Does not blend off reddish.

Full directions in English and Spanish in each box.

Eau de Henna comes in the following colors: Black, Dark Brown, Medium Brown, Light Brown, Drab, Blond, Auburn. Price for bottle sufficient for one head, $2.50 (C. O. D., $2.60). Order through your department store or beauty parlor or druggist or direct from us. Accept no substitute.

For sale in Boston and Vicinity by: Epstein Drug Co., 78 Tremont Row; Woodward Drug Co., 100 Tremont St.; Marr Drug Co., 232 Tremont St., 1 Essex St.; North Station Drug Store; Terminal Drug Store, North Station; Parker House Drug Store, Tremont cor. School; W. H. Hunt Co., 707 Washington St., Cambridge, 653 Massachusetts Ave., Cambridge, 414 Main St., Malden; 1144 Columbia Ave., Roxbury Crossing.

HAIR SPECIALTY CO., Dept. 73, 24 E. 21st St., New York, N.Y.

Men as well as women can use Eau de Henna to advantage

Advertisement

WOMEN! DYE IT NEW FOR 15c

Skirts	Kimonos	Draperies
Waists	Dresses	Ginghams
Coats	Sweaters	Stockings

Diamond Dyes

Don't wonder whether you can dye or tint successfully, because perfect home dyeing is guaranteed with "Diamond Dyes" even if you have never dyed before. Druggists have all colors. Directions in each package.

NEW BASIS TO SAVE MILLIONS IN YEAST

New York, Sept. 20.—Discovery of a new basis for yeast, which it is estimated, will mean a $5,000,000 yearly saving to the yeast industry, was announced by the American Chemical Society today. The product, a mixture of mineral salts, will prevent a yearly waste in the fermentation process of 200,000 barrels of flour, 30,000 barrels of sugar, and 15,000,000 tons of yeast, it was stated.

A Little Talk On Courtesy

By THE VETERAN MOTORIST

EVERY motorist who prides himself on being a better-than-average driver knows how important the matter of courtesy is. A whole flock of seemingly little things distinguish really good drivers from only average or fair ones.

Consideration for pedestrians, especially those on the sidewalk, is one of those little things. How often you see a driver go breezing up close to the curb full speed right through a puddle of water. He could have avoided it. But no, he has that darned, "don't care" habit, and a woman has a new dress or expensive cleaning job to pay for. I don't get sore very often. But that particular kind of thoughtlessness always gives me a sharp pain under the collar.

It doesn't cost a red cent to be courteous, and it pays big in the self-respect you get out of it—always.

Uniform Quality Best Results

SOCONY

GASOLINE & MOTOR OIL

STANDARD OIL CO. OF NEW YORK

26 Broadway

HOUGHTON & DUTTON CO.

Tremont and Beacon Streets

Legal Stamps Given and Redeemed

Let Thrift Be Your Guide With This Store Your Shopping Headquarters

Just For Friday

Our aim at all times is, of course, to give the greatest possible values, but Friday we have cut a deeper notch in value-giving as each and every one of these specials clearly shows.

Set the alarm clock a bit earlier and get here at nine to avoid the inevitable later congestion. By getting here early you can select from complete assortments and in a more leisurely manner. Remember, too, that some of the lots are limited.

Extra Size Tub Silk Petticoats, $3.25

A good looking model with a two section pin-tucked flounce. The silk is of heavy quality, which will give long service. Has measures of inches. Colors—Navy, black—Belgian—gray—henna. Lengths 34 to 44. Third Floor

Flannelette Sacques 79c

Of figured cotton material in good, neat patterns, well made, with elastic back, waistline belted front and ribbon trimmed collar. Set-in sleeves. In blue, orchid, gray or grey. Third Floor

Corduroy, Yard 69c

Just in time for Baltimore. Kimonos etc., good colors, full pieces, perfect goods. Street Floor

Cretonnes, Yard 25c

Heavy quality in striped and figured patterns, many patterns to select from. Fourth Floor

Poplins, Yard 39c

Fine mercerized quality in brown, blue and natural, for overdraperies and pillows. Fourth Floor

Sash Curtains, Yard 39c

Made of fine scrim, voile and marquisettes, hemmed ready for the rod. Fourth Floor

Stevens All Linen Crash, Yard 25c

36-inch wide, unbleached, heavy weight, very absorbent quality. Street Floor

Scalloped Dimity Bed Spreads, Each $2.79

Size 81x96. Good serviceable quality, does not require ironing. Cut corners for 4-4 beds. Street Floor

High Grade Wall Paper, Roll 27c

In all the season's latest designs. Very desirable patterns for parlors, living rooms and dining rooms. Regular 35c paper. Fourth Floor

Poiret Twill Dresses

Twelve of the most preferred styles of the season. In styles for women and misses. Some are braid trimmed, others have embroidered effects and some plain models, which are decidedly mannish. They are navy blue and in sizes to suit most all women. Sizes 16 to 20 and 36 to 46. This price for Friday only is lower than you would rightfully expect for such quality $9.95 Third Floor

36-Inch Cotton, Yard 22c

Pride of the Home soft finish, pure white cotton for fine underwear. Street Floor

Berkeley Cambric, Yard 25c

Nos. 100 and 150 very fine quality, suitable for women's and children's underwear. Street Floor

Turkish Towels, Each 29c

Size 18x36, all white, soft and absorbent. Street Floor

Bed Blankets, Pair $2.95

Size 64x76, heavy nap finish in a variety of attractive plaid combinations. Street Floor

Fancy Bed Ticking, Yard 17c

Heavy weight, suitable for sofa pillows, mattresses and cushions. Street Floor

Pattern Cloths, Each $1.49

54-inch, made from heavy mercerized damask, suitable for restaurant and boarding houses. Street Floor

Table Napkins, Dozen $1.00

Size 16x16, made from heavy weight damask with special gloss finish. Street Floor

Arrow Brand Collars

Accumulation of 2,000 pieces and being the Arrow brand Collars, not all sizes, some soiled. Each 5c Street Floor

Men's Negligee Shirts

Fine quality percales, neat stripes and figures, coat styles, all made with soft collar attached. Sizes 14½ to 16. Each 83c Street Floor

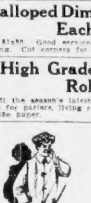

Flannelette Kimonos

A splendid garment for chilly days. Soft, fine cotton material, in attractively figured designs, finished with satin ribbon. Colors pink, blue, gray or orchid. Only 366 in the lot. Very special 98c Third Floor

Solid White (14K) Gold Watch

Handsomely engraved wrist watches in attractive cases, 15 to 21 jewels, reliable time keeper, with silked lever adjustment. These are of the most acceptable styles. Choice of cushion and octagon designs. Guaranteed accurate. Complete in box. Special $11.95 Street Floor

Cowhide Suit Cases

Heavy leather corners, two all-around cowhide straps, brass locks and catches, plain lining with straps, 24x12 Each $5.95 Inches Each $6.95 Third Floor

Costume Slips

Made of good quality cotton with shoulder straps of self material. Hemstitched bodice top and flared skirt. Colors—Black, white and flesh. Sizes 34 to 44. Special 59c Third Floor

Ruffled Marquisette Curtains

Fine mercerized quality, bloch pattern, with full ruffle, ruffling and tiebacks. Pair $1.25 Fourth Floor

Electric Heaters

Made by Landers, Frary & Clark, ideal for small rooms, efficient in heating, has fancy base, nickel finished. Special $5.98 Basement

"Universal" Roasters

Made of thick, hard aged aluminum, size 12x8 inches, with removable tray. Reg. price $4.50. Special while they last, only $3.69 Basement

Ruffled Scrim Curtains

Serviceable quality, hemstitched with full narrow ruffles and tiebacks. Pair 75c Fourth Floor

Dinner Sets

Floral decorated, square shape, artistic floral border decorations, 41 pieces, service for six people. Set $8.98 Basement

Ironing Boards

Made of basswood, clean selected stock, 4½-foot top, adjustable bracket on bottom, can be folded flat, adjusted to several heights. $1.98 Basement

Flower and Bulb Bowls

Art pottery; manufacturer's lot, assorted sizes and colors. Subject to slight factory imperfections. Each 98c Basement

Mah Jongg Luncheon Sets

Imported Japanese China, attractive floral decorations, comprising tray and pop corn, serving luncheon, also useful in the sick room. Set $1.29 Basement

Folding Go-Carts

Strongly made. With adjustable foot and back. Good, strong wheels guaranteed to last indefinitely. Only $4.98 Fourth Floor

Doll Carriages

Body finished in blue or gray, has rare wheels. Excellent for the children to play with $3.98 Fourth Floor

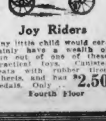

Joy Riders

Any little child would certainly have a wealth of fun out of one of these practical floor cleaners; comes with rubber tired wheels, and has 9x2½ pedals. Only $2.50 Fourth Floor

Boys' Rain Coats

Reams snugly adhered to keep the wearer absolutely dry. They are made to shed the water, not absorb it. We guarantee these rain coats to render a long period of service and our price is unusually moderate. Sizes 2 to 16. $3.75 Street Floor

Boys' Corduroy Suits

Made heavy weight in Russian style. A very good suit for boys hard on clothes. Remarkable school suit or even suitable for dress-up wear. Sizes 3 to 8 yrs. Special $2.59 Street Floor

Men's Work Trousers

Good quality, cotton made, striped materials, made and finished with belt loops and buttons. 36 to 42. Special for Friday, Pair $1.62 Street Floor

Boys' Pajamas

One or two-piece suits, made of cotton flannelette with frog on front. Sizes 4 to 14 years. $1.25 Street Floor

Growing Girls' Boots

Tan leather, leather soles, rubber heels, very durable for school wear. Pair $2.00 Street Floor

Men's House Slippers

Tan kid, Everett style, leather soles, comfortable and comfortable. Sizes 6 to 10. $0.98 Street Floor

Women's Brocaded Satin Pumps

With two-strap effect, covered Spanish heels. Well made, good quality. Pair $3.48 Street Floor

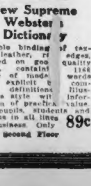

New Supreme Webster's Dictionary

Flexible binding of textile leather, round edges, printed on fine paper, contains 1144 pages of handy words with explicit and complete definitions, illustrative style with information of practical value. For pupils, students and persons in all lines of business. Only 89c Second Floor

Boys' Rain Coats

Reams snugly adhered to keep the wearer absolutely dry. They are made to shed the water, not absorb it. We guarantee these rain coats to render a long period of service and our price is unusually moderate. Sizes 2 to 16. $3.75 Street Floor

SHOTS FIRED IN CHASE OF GIRLS' ATTACKERS

New York, Sept. 20.—Firemen and police joined in a chase through West Central Park and the adjoining fashionable apartment district early today after six men who stabbed a young German immigrant as he sat on a park bench with his sweetheart, covered his bleeding form with newspapers, and dragged the struggling girl off to a secluded spot.

Two hours after the attack George Volland, the youth, regained consciousness. He staggered to the nearest park exit and collapsed beneath a fire box after pulling an alarm. He may die.

In the ensuing search, firemen and police routed two men from a clump of bushes. Margaret Lachman, the girl, was found nearby, dazed.

Pursued by a converging stream of pistol fire as other searchers joined the chase, the two fugitives leaped a 20-foot cliff overhanging Eighth avenue and ran up 103rd street. The police leaped after them. Later they found Alfred Askenos, 19-year-old chauffeur, beneath a pile of lumber in the basement of an apartment. He was identified by the girl as one of her assailants.

Other police arrested a man at 104th street, Edward Hallett, 24. His face was cut and bleeding, probably, police believe, by jutting rocks as he leaped from the park cliff. He too was identified by Miss Lachman.

The Globe Didn't See Yesterday's Boston American

FROM YESTERDAY'S AMERICAN
FIRST PICTURES OF JAPANESE EARTHQUAKE
EXTRA! DR. SWOPE IN CELL NEAR ROBB
BOSTON AMERICAN
SPORTING AND COMPLETE STOCKS
COMIC INSIDE
BATTLESHIP SMASHES DESTROYER
FIRST ACTUAL PHOTOGRAPHS OF EARTHQUAKE, TIDAL WAVE AND FIRE RUINS RUSHED TO BOSTON BY AIRPLANE

GLOBE EDITOR'S EYESIGHT NEEDS ATTENTION

If the Editor of the Boston Globe will telephone the Editor of the American the latter will supply the former with the name and address of a very excellent optometrist.

An optometrist is an expert on eyesight. Evidentally the Globe Editor is in need of such attention.

For today there appeared in the Globe this headline over two cuts of four columns each:

"First Photographs of the Japanese Earthquake."

Beneath the photographs an article whereby the Globe convicted itself of its own error. For in this little article the Globe told how their "first" pictures of the Far East catastrophe arrived "last evening."

The first Japanese earthquake pictures were published by the American YESTERDAY AFTERNOON. They arrived in Boston at 1:40 p. m. American readers were viewing these pictures at 3:30 o'clock, or before the Globe, by its own admission, received its pictures.

This big beat follows the American's famous pictorial beats on President Harding's funeral train journey and burial. It is but one of the recent scoops of the past few days, when the American was the first Boston newspaper to announce the Railroad plan to increase fares in Massachusetts, to identify the Tyngsboro Suitcase Victim and that Dr. William M. Robb had been indicted for murder. Also the first newspaper to publish the picture of the recent Cape Cod destroyer accident.

The American's telephone number, Mr. Globe Editor, is Main 5180.

THIN G. A. R. RANKS CAUSE JOINT PLAN

Springfield, Sept. 20.—So depleted have become the ranks of several Civil war regimental associations that have annually held reunions in this city that a proposal was made in the fifty-second reunion of the 27th Massachusetts Regiment here today that hereafter the gatherings of that regiment, he 37th and 10th Massachusetts be combined. Though more than one group of aged veterans have in their last reunion quietly voted down a proposal to discontinue reunionsm, it is believed that the joint plan may find favor.

REVOKE 163 AUTO LICENSES IN DAY, BREAKING RECORI

Registrar of Motor Vehicles Frank A. Goodwin announced today that all records for the suspension of licenses of automobile owners and drivers in a single day were broken when 163 licenses and registrations were revoked.

The record of deaths caused by accidents for the month of September to date is 32, as against 41 for the corresponding period last year.

Of the licenses revoked 108 we upon the recommendation of the fi ing squad detailed to enforce th headlight laws and cut down spee ing on the highways and in ci streets. Sixteen revocations we for driving while under the influen of liquor. The total revocations t this month to date is 742, of whi booze was to blame for 178.

Buy Diamonds Direct

From Jason Weiler & Sons, America's Leading Diamond Importers, and Save 20 to 40%

¾ Carat Blue White Diamonds

Perfectly Cut

$137

These rings are of 18k solid white gold produced from the famous David Belais white gold, exquisitely pierced and richly hand decorated. Money refunded if these rings can be duplicated elsewhere for less than $225.00.

We also place on sale the following list of diamonds mounted in various styles of platinum, white gold and green gold settings:—

½ carat	$32.00	1½ carats	$390.00
⅝ carat	117.00	1⅝ carats	210.00
¾ carat	50.00	1¾ carats	600.00
⅞ carat	135.00	1¾ carats	248.00
3 carats	$435.00		
1⅝ carats	294.00		
1⅞ carats	217.00		
2 carats	310.00		

Mail Orders Filled. Write for Beautifully Illustrated Free Catalogue of Diamonds — "How to Judge and Buy Them"

Jason Weiler & Sons

Diamond Importers Since 1870

376 Washington St. CORNER OF FRANKLIN 2d, 3d and 4th Floors

FROM TODAY'S GLOBE

EXCLUSIVE GLOBE QUAKE PICTURES

The above first and exclusive photographs of the great Japanese earthquake were rushed from Seattle in a United States Army plane, piloted by Lieut T. Vitter Bertrandias. Battling his way through a two-day storm, Lieut Bertrandias reached St Cloud, 80 miles from Minneapolis, shortly after 10 o'clock on the night of Sept 7, having left Seattle at 5 o'clock on the morning of the 16th. The daring pilot was in Seattle, having completed a coast-to-coast flight in the interest of aerial airways, when the steamship President Jefferson arrived from Japan with these first pictures.

The chief of the Army Air Service authorized him to carry the pictures to Chicago. Forced down at St Cloud, Lieut Bertrandias speeded by automobile to Minneapolis, where train connections were made. He continued his flight to Chicago at dawn the 18th. From Chicago the pictures were sent by radio to Boston, where they arrived last evening. Other pictures are promised tomorrow.

HERE'S THE PROOF.

The Globe's pictures of the earthquake in Japan printed today were excellent, but our neighbor erroneously stated they were the "first" pictures of the disaster. The American printed equally excellent pictures yesterday.

MINE JURY FOREMAN TOOK BRIBE OF $600

Lewisburg, W. Va., Sept. 20.—Harry W. Harrah, foreman of the jury which failed to agree last July in the murder accessory trial of William Blizzard, mine union official, was found guilty today on an indictment charging that he received $600 from G. C. Hickey, a union man who was a defense witness in the Blizzard case.

Hickey, charged with bribery, was to be placed on trial later in the day.

Advertisement

Every Step Means Pain to the Man Suffering from Sciatica Rheumatism

Weldona Has Helped Thousands Who Suffered From This Painful Ailment

Did you ever suffer from sciatica rheumatism? Then you will know why hundreds are so enthusiastic about Weldona when they tell you how quickly it helped them and enabled them to return to their usual occupations. Sciatica is one of the most painful forms of rheumatism, affecting as it does the largest nerve in the body. Every move, step, and even when you are still, the pain may come in violent attacks. Sciatica makes life miserable and creases the face with lines of suffering.

To be able to smile with relief, get Weldona, which is well called the "Wonder Worker" for rheumatism. Weldona has conquered thousands of all forms of rheumatism. Send to Weldona Co., 132 Bowlston St., Boston, for free book "Germs of Rheumatism." Get Weldona Now—today from any Liggett's or other drug store.

IS DEFAULTED IN COURT—DEAD!

Bernard Manning of No. 37 Hampshire street, Cambridge, was scheduled to appear in Middlesex County Superior Criminal Court today on a charge of drunkenness. When his case was called he was defaulted.

A police officer was sent to his home to get him. When the officer reached the house he saw Manning being taken away in an ambulance and followed.

When the ambulance reached the hospital Manning was dead of alcoholism.

Jordan Marsh Company

SPECIAL VALUE!

1000 Pairs Filet Marquisette

Ruffled Curtains

Very sheer, finely made Ruffled Curtains, with tie-backs 3.95

When these curtains were unpacked, one buyer exclaimed, "That's the prettiest curtain you've had for a long time"—they have recently sold for more. You may order by telephone—Beach 9000, Order Department.

Tapestry Couch Covers

(cotton)

Very attractive couch covers, foliage designs in soft woodland tones, full width and length, woven border attached 7.50

Lacy Nets and Blocked Filets Vie With Sheer Voiles in the

New Fall Curtain Fabrics

Lattice Cloth

A natural color lattice weave, very heavy, for living room, dining room or library windows. 40-inch 75c

Imported Nets

Outline the window gracefully, yet let in all the light, many different designs, filet effects. 40-inch 65c

Blocked Marquisette

Very dainty, wholly practical material for glass curtains, launders beautifully; white only. 36-inch. Yard 30c

Filet Table Runners

Most effective on tables of rich dark wood, two sizes, 63"x20" or 54"x20". Each 7.50

(Upholstery Section, Sixth Floor, Annex)

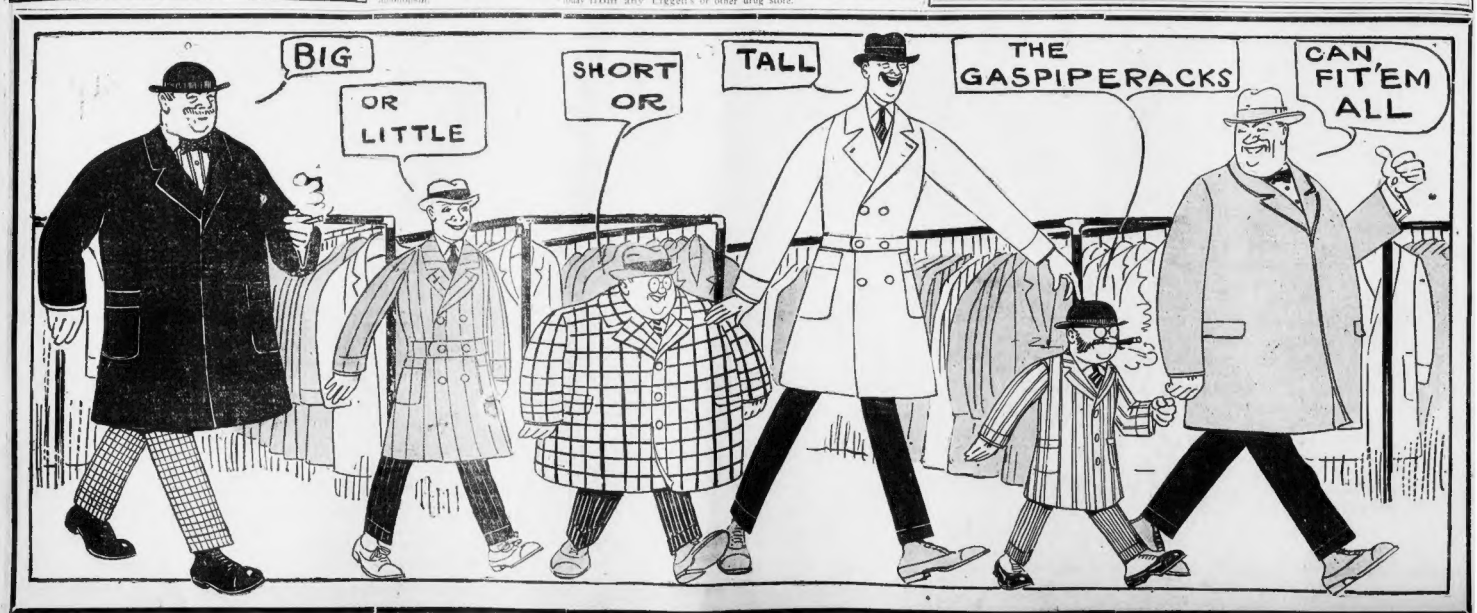

'STOP RUM RUNNING TO U. S.,' METHODISTS WARN BRITAIN

London, Sept. 20—The International government to take without delay Methodist Committees representing the requisite steps to prevent [illegible] the United States request international cooperation of organized opinion in the world to end the West Indies Yard so re[illegible] West Indies ports and possessed a more than grave cause of international misunderstanding against the causal misunderstanding and resent [illegible] and honor into the United hotel [illegible] The hope also is expressed that the [illegible] request to the Methodist Conference between the United [illegible] will result in the [illegible] suppression of smuggling [illegible] from Canada the United States border

QUAKE RATTLES WINDOWS, DISHES, IN ENGLISH HOMES

London, Sept. 20—A slight earth[illegible] the parishes on the east coast, including Cromer, Mundesley and [illegible] Wroxham, Norfolk and China were shaken in many houses.

One suggested cause of the tremor was an exceptional sea, but nothing of this nature has so far been reported

TRAIN TOSSES AUTOIST AND CAR IN DITCH; HE DRIVES OFF

Platteville, Col., Sept. 20—James [illegible] automobile broadside and threw it [illegible] of Hartford driver [illegible] with Parsons in a ditch [illegible] that automobile was [illegible] Wright, one pilot [illegible] with freight cars back on the road. It crashed it and [illegible] The train hit the drove off

Jordan Marsh Company
Where QUALITY Is Always Dependable

SAVINGS—In Terms of real DOLLARS

250 Boys' Juvenile
SUITS

At a price actually below the ordinary wholesale cost of suits such as these

Wash, Button-on and Balkan styles are included—in tans, drab brown and heather jersey—Also a few serge suits included.

5.45

SIZES FROM 3 TO 8 YEARS

Our Great Juvenile Floor—
Third Floor, Main Store

SEPTEMBER
Clearance Sale
Slightly Used and Rebuilt 88-Note Guaranteed
PLAYER PIANOS
Special for Friday and Saturday
Store Open Friday and Saturday Nights Until 9

USED 88-NOTE. Fully guaranteed, including Cabinet, Bench, 10 Rolls and free delivery.
$197

REBUILT — FULL-SIZE 88-NOTE. Guaranteed Included Cabinet, Bench, 20 Rolls and free delivery.
$285

SLIGHTLY USED 88-NOTE, STORY & CLARK, made & guaranteed. Like new. Cabinet, Bench, 22 rolls and free delivery
$398

The Best Values in Boston Today

During the latter part of September we are going to dispose of our large stock of second-hand, slightly used and rebuilt instruments to make room for our incoming stock. Prices have been cut to rock bottom. Better values and terms we have never before offered. Beautiful case designs, and all are 88 note, fully rectified and guaranteed. Realize the sparkle and cheer one of these players will bring to your home. Bargains priced as low as $197 and with each player we give 10 to 36 ROLLS OF MUSIC, CABINET, BENCH AND FREE DELIVERY.

Pay as low as $1.75 PER WEEK
Call and make satisfactory initial arrangements. Monthly payments start Nov. 15
Reasonable attention in case of sickness or out of work, etc.

New Story & Clark Player-Pianos, $645 to $1250
"Known the World Over as 'Quality' Instruments"
LORD PIANO CO.
757 Boylston St., Boston Just Beyond Copley Square
IF YOU CANNOT CALL SEND THIS COUPON
Without obligation on my part, send me further information about your special Player Piano offers, from $197 up.
Name .....
Street ..... City .....
A. F. 20-23
OPEN FRIDAY AND SATURDAY NIGHTS UNTIL 9 O'CLOCK

Wounds Actor

GLADYS HURLBUT.

Walter P. Richardson, leading man at the Malden Auditorium, is nursing a wounded left hand as the result of a too realistic wielding of a dagger by the leading lady, Miss Gladys Hurlbut.

It happened on the second act when the jealous lady raised a dagger to threaten Captain Appleton in the person of Mr. Richardson.

Mr. Richardson's left hand came in contact with the blade, as a result of which a wound about an inch long and going to the bone, was inflicted.

MOB ATTACKS POLICE AFTER GIRL'S DEATH

Detroit, Sept. 20—While three physicians appointed by Coroner James E. Burgess today examined the body of Gladyslava Lorenc, thirteen-year-old girl, who, her father alleges, died as a result of mistreatment by police while under arrest on a charge of grand larceny, police are on guard in the vicinity of the girl's home to prevent any demonstration.

Joan Lorenc, father of the girl, says his daughter told him just before she died that police had abused her and forced her to take ice baths in an attempt to make her confess to the robbery of $100 from Joseph P. Anderson who lived in the same building.

GIRL DELIRIOUS

According to the report of James Pecott, assistant superintendent of police, the girl was arrested on September 11, and sent to the juvenile detention home. The following day she was removed to the city hospital and died Saturday as the result of acute pleurisy. The report says the girl was delirious when she talked to her father and the marks on her [illegible]

MOB CHARGES POLICE

[illegible] man was placed under arrest [illegible] several hundred [illegible] charge. The police, three of whom were severely injured, [illegible] back [illegible] away from the mob and a riot [illegible] turned in [illegible] streets before midnight police [illegible] persons [illegible] crowd around the house

Debs Sees Chance for Ford to Become President

[illegible], Sept. 20 [illegible] Henry Ford makes a [illegible] for the money," [illegible] remarked Eugene [illegible] asked what he [illegible] chances of [illegible] presidential [illegible]

[illegible] I would not be a [illegible] Ford nomination [illegible] to be nominated [illegible] certain chance of [illegible] next President,' [illegible]

[illegible] of Representative [illegible] Socialist [illegible] [illegible] [illegible]

I·J·FOX

41 WINTER ST.—4th FLOOR

The above illustrated Fur Coat is built of dark, lustrous skins. Full flare 47 inches long. Assmandarin sleeves. Two-day Sale.

This Fur Coat is trimmed in either skunk or Jap squirrel with new style effect collar. Various lengths.

A Natural Muskrat Coat, 47 inches long, beautiful dark skins. A value you never thought possible. Two-day Sale.

Beautiful Full flared, full skin Raccoons, dark skins. Different lengths. Never again can we offer this coat at two-day sale price.

$58 $69 $80 $125

---Last Two Days! Friday and Saturday---

Come Early

The greatest Anniversary Sale of our career is nearing its close. For the last two days we have again cut our already low sale prices. Don't hesitate any longer! This is your last opportunity.

Various Styles All Sizes

Every Fur Coat Guaranteed

41 WINTER ST. I.J. FOX 4TH FLOOR Take Elevator

Small Deposit Holds Any Coat Until Wanted

ADVERTISE YOUR WANTS IN THE BOSTON AMERICAN

MAURICE'S LIFE IS SAVED BY PLAGUE CURE

New York, Sept. 20—Maurice, the dancer, arrived here on the Ma... bringing with him one of the ... remarkable tales of a physical re... covery in the history of medicine.

Eighteen months ago Maur... while dancing with his part... Leonora Hughes, at Deauville, fell to the floor with blood streaming from his mouth. Doctors said he was dying from hemorrhaging and the cases of the stomach were ad... said.

Maurice asked to be taken ... Paris. In the Saint ... he was given a serum ... by Dr. Carl Spengler. W... a few months Maurice was pronounced to recover. At 11 he weighed ... increased from 101 pounds to ... He looks the picture of health.

Maurice will go Friends to ... the Rockefeller Institute and large hospitals in the United States in an effort to bring Dr. Spengler to this country to demonstrate his cure. He says the press ... has had remarkable success with 5,000 cases that have come from all parts of the world to Dr. Spengler.

Maurice was surprised by Mayor Hylan and ... would open an engagement ... hotels in New York.

WOMEN SCREAM AS COPS RAID HEALY'S

The moaning saxophones stopped ... [illegible]

PENNSYLVANIA COAL TAX REPEAL URGED

Governor Cox and local coal companies, confronted by a certain increase in coal costs for New England consumers, made serious efforts to nullify the price increases made by the operators with the resumption of mining. The Governor in a communication to ... Pinchot of Pennsylvania, urged that Pennsylvania repeal the State tax levied on anthracite coal at ... tons

Telegraph Briefs

Erie, Pa.—An indictment charging ... [illegible] of the Main Art Wall ... presented by the Federal Grand Jury ... to-day. The H. H. Allen, ... [illegible] of the Paul Gray Piano ... [illegible], of Boston, Mass. The ... were presented by Alfred ... [illegible] Assistant District Attorney ... [illegible] based on the la...

Pulaski, Ky.—Samuel Fels, reputed boss as the original of "Silk Stocking" in Irvin S. Cobb's Judge ... [illegible] pleading a brief ... [illegible] of insanity.

LAWRENCE LAD, SHOT IN BOAT FIGHT, DIES

Lawrence, Sept. 20.—Christopher Pappalas, ten years old son of Mr. and Mrs. Christopher Pappalas, of No. 24 Melrose street, died at the Lawrence General Hospital from a bullet wound in the left side for which a ... was pronounced by Alfred ... Assistant District Attorney ... The boy was paralyzed, the ... touching his spine, and he had been ... between life and death at the hospital since he was taken there two days ago.

Gagnon, who shot Flanagan when the latter refused to get out of a rowboat on the Merrimac River, will be arraigned in Juvenile Court on a charge of manslaughter.

CABLE BRIEFS

Budapest—Count Albert Apponyi, ... [illegible] to the United States ... [illegible]

Panama—Two hundred twelve ... [illegible] and throngs ... [illegible] ... [illegible] ... [illegible] ... [illegible] ... [illegible] ... [illegible]

London—Dr. Thornwell Jacobs, president of Oglethorpe University, ... [illegible] ... [illegible] ... [illegible] ... [illegible] ... [illegible]

BOSTON, THURSDAY, SEPTEMBER 20, 1923

BOSTON AMERICAN

THIS PAPER IS NOT COMPLETE WITHOUT ITS FIRST SECTION

SECTION II

Only Boston Paper With Associated Press, International News, Universal Service and Cosmopolitan Wires.

More Comics, Fiction, Pictures and Features Than any Other Boston Paper

CAREER COSTS GLORIA HER HUSBAND

GLORIA SWANSON

'SUGAR PAPA,' SHOT BY GIRL, VANISHES

Foils 5 'Bandits' With Unloaded Gun

GIRL AWAY, LOVE TRIAL HALTS

Mrs. Keith Charges Miss Nichols Was Affinity of Husband, Asking Divorce

The absence from the State of Miss Nellie Nichols of Swampscott, who, it is charged, replaced Mrs. Inez Keith in the affections of her husband, Lewis E. Keith, Lynn manufacturer, suddenly halted the sensational Keith divorce case in Suffolk Probate Court.

Keith sued for [illegible] from his wife, who lives at Winthrop, on grounds of unfaithfulness with [illegible] Fuller, was ordered indefinitely to give Mrs. Nichols a chance to appear and tell her story. She is in Interlaken, N. H., and can not be summoned.

Although Mr. Keith has not filed a [illegible] he declared in [illegible] that he is just as [illegible] Mrs. Nichols as he is [illegible] Fuller.

IN KEITH'S OFFICE

Miss Nichols lives at No. 16 Bertha street, Swampscott. She formerly resided in Winthrop.

Lester L. Smith of No. 149 High street, Everett, testified that he [illegible] Mrs. Nichols [illegible] when he [illegible] Keith's office [illegible] Afterward he saw them [illegible] at Nahant [illegible]

Betsy H. Tarr of No. 20 Washington avenue, Winthrop, filed Miss Nichols occupied Smith's apartment at that address and that Keith called for her in his automobile.

Donald H. Fuller, who is a sales man and member of a Manchester yacht club, testified that he had rooms in Mr. Keith's cottage in Winthrop and that [illegible] paying $1 a night or $5 a week. The [illegible] and on her cottage Park apartment on April 3, last, he said

SAW NO HARM.

"Keith gave me no reason to ever think if I had done anything wrong with Mrs. Keith I was. I have [illegible] Mrs. Keith [illegible] I was [illegible] Mrs. Keith [illegible] and [illegible] Fuller said [illegible] Keith called to the lodge [illegible] and she bought the [illegible] but that some one in the store was responsible for [illegible] Mrs. Fuller and writing their name. She [illegible] the [illegible] Fuller."

Accused By Mrs. Keith

MISS NELLIE NICHOLS

SMITH HAS VANISHED FROM R. I.

Providence Clubman Slips Away From Hospital After Recovery From Wounds

Providence, R. I., Sept. [illegible] Ernest Smith, well [illegible] Providence [illegible] and [illegible] Fuller, [illegible] indefinitely to give Mrs. Nichols a chance to appear and tell her story. She is in Interlaken, N. H., and can not be summoned.

Although Mr. Keith has not filed a [illegible] he declared in [illegible] that he is just as [illegible] Mrs. Nichols as he is [illegible] Fuller.

IN KEITH'S OFFICE

Miss Nichols lives at No. 16 Bertha street, Swampscott. She formerly resided in Winthrop.

Lester L. Smith of No. 149 High street, Everett, testified that he [illegible] Mrs. Nichols [illegible] when he [illegible] Keith's office [illegible] Afterward he saw them [illegible] at Nahant [illegible]

Betsy H. Tarr of No. 20 Washington avenue, Winthrop, filed Miss Nichols occupied Smith's apartment at that address and that Keith called for her in his automobile.

Donald H. Fuller, who is a sales man and member of a Manchester yacht club, testified that he had rooms in Mr. Keith's cottage in Winthrop and that [illegible] paying $1 a night or $5 a week. The [illegible] and on her cottage Park apartment on April 3, last, he said

SAW NO HARM.

"Keith gave me no reason to ever think if I had done anything wrong with Mrs. Keith I was. I have [illegible] Mrs. Keith [illegible] I was [illegible] Mrs. Keith [illegible] and [illegible] Fuller said [illegible] Keith called to the lodge [illegible] and she bought the [illegible] but that some one in the store was responsible for [illegible] Mrs. Fuller and writing their name. She [illegible] the [illegible] Fuller."

FRAUD CHARGED TO MRS. BROWNING

NELLIE ADELE BROWNING

HOLDS 3 AT BAY TILL AID COMES

Two Escape as West End Po[illegible] Rush Upon Scene of Holdup

[illegible] the West [illegible] men [illegible] [illegible] raided [illegible] [illegible] left a [illegible] and Peter [illegible] [illegible] [illegible] a gun [illegible] [illegible] [illegible] the [illegible] [illegible] [illegible]

KIAWANNIS TO MEET IN PITTSFIELD NEXT

Swampscott, Sept. 20.— The Kiawanis Convention held at the New Ocean House, decided to hold next year's convention at Pittsfield in 1925. It will be the first time in Mass.

Advertisement

NEW LIQUID PUTS 7-DAY CURL IN STRAIGHT HAIR

Gives Beautiful Permanent Wave Effect to Stubbornest Hair

Thanks to [illegible] discovery of Professor [illegible] of Paris, the poorest [illegible] hair can now [illegible] the charming [illegible] of a [illegible] straight [illegible] to [illegible] in a marvelous [illegible] will make it fall [illegible] and wavy [illegible] effect, which [illegible] even to [illegible] days—something [illegible]

No more [illegible] terms—no more costly [illegible] parlor [illegible] to more [illegible] hair [illegible] Dop with [illegible] will always [illegible] and charming [illegible] of natural waves and [illegible]

DOMINO Twin Size Compacts Single 75c

TODAY'S LUCKY LOCAL LAFS WINNERS

Reuben's wife: "Yes, Phillip has gone up [illegible] farm [illegible]

[illegible] misses he [illegible] far away [illegible] to our farm [illegible]

May Crosby, No. 7 Park street, Chicopee, Mass.

[illegible] new baby [illegible]

Louis Martin, No. 12 Bacon street, Boston, Mass.

[illegible]

[illegible] that you must do [illegible] little test [illegible] usual, [illegible] so just [illegible] a few [illegible] called [illegible] hair [illegible] Curatives [illegible] hair a beautiful [illegible] effect, who [illegible] even to [illegible] days—something [illegible]

No more [illegible] terms—no more costly [illegible] parlor [illegible] to more [illegible] hair [illegible] Dop with [illegible] will always [illegible] and charming [illegible] of natural waves and [illegible]

John F. Maguer No. 3 Larch street, Pawtucket, R. I.

$2,500 VOTED TO AID BLIND WORKERS

The Executive Council voted to [illegible] $2,500, to be added to [illegible] accounts to State and Harry Beaumont will be [illegible] rector.

IRENE RICH IN MOVIE WITH BARRYMORE

IRENE RICH is the latest player chosen to play a prominent part in the [illegible] Irene Rich [illegible] role to oppose Mr. Barrymore [illegible] will be portrayed by Mary Astor, who has been [illegible] Paramount for this [illegible] Harry Beaumont will be [illegible] rector.

Irene Rich

• • •

HERE'S A BIT of [illegible] made [illegible] Larry Semon, [illegible] Baker [illegible] [illegible] in making [illegible] this week [illegible] with Lucille Love [illegible] Larry And [illegible] there are not [illegible] people in Hollywood who ever saw the two comedians together [illegible] suspected [illegible] something of a partnership in [illegible]

Larry Semon

• • •

THIS SCREEN [illegible] creation of "Flaming Youth" Warner [illegible] blanc days [illegible] nose, [illegible] Jazz world [illegible] Chicago [illegible] [illegible] Paris [illegible] [illegible] [illegible]

This Day in History, September 20, 1923

THIS is the anniversary of the start, in 1519, of Magellan's famous voyage around the world. Although the daring navigator died in the Philippines one of his vessels completed the circuit of the globe.

Largest Evening Circulation in New England

Magazine Page

Reading the Best

AS GOOD READING in these pages as you ... magazine.

BLACK OXEN

By GERTRUDE ATHERTON

Year's Best Selling Novel Reveals Mysterious Return of Youth and Beauty to Old Woman

START THIS BEST-SELLER HERE TODAY

A young and beautiful woman creates a sensation at a first night in New York by rising in her seat at the theatre and coolly surveying the audience through her glasses, after the European fashion. Lee Clavering, a brilliant newspaper writer, is immediately interested, and learns she is the image of a former society belle, Mary Ogden, though much younger than she should be at that time. He makes her acquaintance and finds she is Countess Josef Zattiany. He nearly guesses her secret. He asks her to marry him. He takes her to a gay studio party, after which she invites him home to hear her story of renewed youth. He is stunned by the revelation. Meanwhile, Janet Oglethorpe, flapper daughter of one of Clavering's old mate friends, confesses her love for him. Then Madam Zattiany agrees to marry him and they plan their honeymoon.

READ ON. THE THRILLS COME FAST

"O ... [illegible] ... and ... [illegible] ... New York ... [illegible] ... party in the ... [illegible] ... I'll call up next ... [illegible]

... [illegible] ... and ... [illegible] ... [illegible] ... [illegible]

BALL AGAIN COACH AT TEXTILE

Arthur Ball, who last season directed the Lowell Tech fofotball team to its most successful season on the gridiron, has assumed the same duties this Fal

SPORTING AMERICAN BOSTON

TROTTERS AND PACERS BUSY

The pacers and trotters will have few leisure moments from now on. Each fair of any size has two or more races on their card daily.

COACH ROBINSON PREDICTS SNAPPY ELEVEN FOR BROWN

GOOD KICKERS OFFSET LOSS OF STARS

By NICK FLATLEY

GOOD TEAM IS SIGHT SPEEDY BUT NOT HEAVY

STANDING OF CLUBS

AMERICAN LEAGUE

RESULTS

NATIONAL LEAGUE

EASTERN LEAGUE

SEAR BOOTH IS BACK AND "PEARLY" TO GO?

ROBINSON HAS A GOOD BACKFIELD ALL READY

MARSHALL IS A GOOD MAN ON THE BACKFIELD

Outdoor Sports -:- By Tad

I LOST $40 PLAYING POKER
EDDIE DIDN'T TELL ME THAT YA WON A MILLION BUCKS
WELL YOU LOOK AT LEAST FOUR MILLION DOLLARS MORE DOLLARS THAN A PIG HAS

TACKLE MILLER JOINS YALE SQUAD

By Universal Service

Charley O'Hearn

HARVARD SQUAD WILL BE CUT TODAY

Harvard's football squad of 113 players is rounding into shape to face the two weeks of strenuous practice before the first game.

Sanchez

Head and shoulders above the rest of the linemen is Earl "Buck" Evans, known to the men who faced him in scrimmage as "the Cave man." Certain it is that Evans never earned his scholastic letter, but he's a fine fighting line player, for he's as savage

Phil Spaulding

WESLEYAN HOLDS FIRST SCRIMMAGE

AMATEUR BOXERS TO HAVE INNINGS

LORD BALTIMORE II. WINS BIG HANDICAP

GOFF PHILLIPS, HIT BY BIG TRUCK, DIES

TUFTS FRESHMAN REVEALS MARRIAGE

Dunn Holds Record As Flag Winning Club Manager

EAGLE STAGES CONTEST FOR PILOT

Frank Cavanagh

ZEV WILL RACE MY OWN AT AQUEDUCT

New York, Sept. 20—Zev a

Parnham Big Star Among Oriole Flag Winners

Photo by Underwood and Underwood

FULTON SIGNS TO BATTLE RENAULT

Leo Flynn has signed Jack D... Canadian heavyweight, to ba... the Field ...

Fred Fulton

Jimmy Johnson ... needed a return ... against ... At a T and ... bee of Jack Dem... it succeeds a ... dorf of Milwaukee.

SHEPPARD READY TO MEET RIVALS

Every section of New England ... as a claimant for ... and fantastic ... o be something ... sheppard of W... the management of ... han, makes no such ... vals.

He has made a great reputation for himself in the Middle West and at home.

Frank Elbery

MIDWAY A. C. WANTS TO ARRANGE GAMES

The Midway A. C. of Milton would like to meet any football eleven in the State. Would prefer such teams as Dedham, T... Team, Richmond A. A. of N... R. I., and the Buffalo of Lawrence. Teams may communicate with L... Lars W. Emerson, No. 67 Berry avenue, Dorchester, or telephone Milton 1587 J.

CINCINNATIS TAKE TWO FROM PILLIES

Cincinnati, Sept ...

Leading Batters of the Major Leagues

NATIONAL

	G	AB	Hit	Ave.
Hornsby, St. L.	107	423	169	.385
Wheat, Bkln.	90	381	125	.328
Bottomley, St. L.	122	486	177	.365
Roush, Cin.	127	498	172	.345
Frisch, N. Y.	133	501	211	.421

AMERICAN

	G	AB	Hit	Ave.
Heilmann, Det.	127	470	181	.401
Ruth, N. Y.	140	414	183	.396
Speaker, Cleve.	123	511	193	.378
Sewell, Cleve.	135	487	161	.322
Collins, Chgo.	128	416	140	.336

The Fold Is Woven In—Why?

The fold in the ordinary collar, ironed, creases anew every time. That means unevenness, imperfect fit. In the VAN HEUSEN fold is *woven permanently*. It need never be ironed in. This saves the VAN HEUSEN, laundered flat, the wear from constant ironing. It also gives a trim fit which makes it smarter looking than any other collar.

VAN REAL
A smart, cool summer
VAN HEUSEN

50¢ VAN HEUSEN
the World's Smartest COLLAR

PHILLIPS-JONES CORPORATION 1225 BROADWAY, NEW YORK

The thrifty shopper says

"2 IN 1 Shoe Polish Nothing else will do"

You get more and better shines for your money.

For Black, White, Tan, Brown and Ox-blood Shoes

15¢ AT ALL DEALERS

F. F. Dalley Company Inc. Buffalo, N. Y.

NEW SYSTEM AT YALE
A new system of training is to be put in vogue at Yale this year. Walter Mace, assistant to the late Johnny Mack, will train the football team, while Earl Thompson will both coach and train the track squad

BOSTON SPORTING AMERICAN

HIGH HOPES AT MEDFORD HIGH
Medford High, coached by Jim Mansfield, has an edge on all suburban league teams this Fall. A veteran backfield and line awaits but the referee's whistle to start.

WARD AND SHEVLIN JOIN FIGHT ON THE N. Y. BOXING BOARD

READY TO BOX WALKER DESPITE SUSPENSION

By JACK CONWAY.

More trouble for the ridiculous New York Boxing Commission George Ward, flashy Elizabeth, N. J, welterweight and Eddie Shevlin, New England welterweight champion, who battle in a ten round bout at the Boston Arena tomorrow evening have issued a challenge to Messrs. Muldoon, McCormick, Fusco and the other notentials who control the fistic operations in the Empire State.

Ward and Shevlin each declare they will battle Mickey Walker, world's welterweight champion, either Newark or Boston if he should in their skirmish tomorrow night.

George Ward

Walker was suspended in New York because he wouldn't battle Dave Shade, one pick of New York State champion. The Leo Flynn entry later beat him who he was tossed for a loss by Jimmy Jones of Memphis.

Jack Baker, Walker's manager, [illegible] fighting the New York commission, of several months. He has been successful in getting Mickey of president Rogers to put [illegible] to show in New Jersey. Walker's opponents have been approved in New York, but [illegible] approved. Just before being [illegible] Walker was suspended in the [illegible]

LEONARD WALKER BOUT IS HANGING FIRE

[illegible]

DUNDEE WOULD HAVE BEEN A SET UP FOR LEONARD

[illegible]

MIKE McTIGUE READY TO TACKLE SIKI AGAIN.

[illegible]

Harry Wills will not get a bout with Jack Dempsey next year Teddy Mullins says. Dempsey says if he looks like the negro heavyweight for either matches and real money is to be had Harry remains the fighter, public.

Jack Kearns, Dempsey's manager although the wrestler wants a return bout has said that he will never fight for a [illegible] Wills knows [illegible]

Kearns also states where he [illegible] Tom Gibbons remained the champion would be satisfied without [illegible] There isn't [illegible] any governor making such a promise.

[illegible] Three possible [illegible] Jack Dempsey battle [illegible] Jack Dempsey Luis Angel Firpo [illegible] Jack Dempsey and Harry Wills [illegible] Jack Dempsey will [illegible] Jack Dempsey [illegible] Jack Dempsey [illegible] Jack Dempsey

American Woolen Common at New 1923 Low on Rumor Dividend Will Be Cut

FORBES' VIEWS ON FINANCE

By B. C. Forbes

N. Y. MARKET IS HEAVY AFTER STARTING UP

NEW YORK STOCKS

Best Comparative Daily Table Published in New England

PRICES FAIRLY STRONG IN BOSTON

Investments

WAGES are gross earnings.

SAVINGS are net earnings.

SAVINGS are made only during the productive years of life, which are limited in number.

THE INVESTMENTS of those savings should be made with the greatest care.

We should welcome the opportunity of helping in the selection of those investments

Kidder, Peabody & Co.

Founded in 1865

BOSTON PROVIDENCE NEW YORK

2-Point Advance for New Haven 7s in Bond Mart

Wall St. Gossip

ACCENT sales of structural steel

CHAIRMAN WILLIAMS says W

WITH maintenance of the open

DAILY average gross crude

THERE will be no public offering

UNITED GAS controlled companies

BUFFALO, Rochester & Pittsburgh

IN WEEK ended September 15

C. M. MOFFETT, vice president of

SPECULATIVE gossip has it that

SOFT COAL market has slumped

CALUMET & Hecla Consolidated

Boston Notes

AT LAST River Flint Mills have

ATTLEBORO has awarded tempo

MORE active business in many li

NEWBURYPORT Gas & Electric

WALDORF directors have accepted Lanham

HAROLD B. PETERS, comptroller

PRACTICALLY 90 per cent. of Rhode Island woolen and

NIPISSING has declared extra d per

TORRINGTON'S book value today

AMERICAN Agricultural's surplus, all though it be, after the hard

MICHIGAN Copper is believed by

VENTURA has contracted drilling

CHINO'S results in second quarter

13.85 cents, up nearly 1½ cents.

Lowell Loan Sold.

Lowell has sold a temporary revenue loan of $500,000 to F. S. Bond & Co. at 4.60 per cent. Interest payable at maturity. Issue is $1 given on

Boston Stocks

Open. High. Low. Last.

New York Curb

By Cosmopolitan News Service. Prices on the New York Curb to-day.

INDUSTRIALS

MINING

OIL

Ex-dividend

Boston Curb

Boston Curb prices to-day

QUOTATIONS MIXED IN COTTON FUTURES

Quotations were mixed in N

PRICES ARE HIGHER IN WHEAT FUTURES

STOCKS ARE HIGHER IN LONDON MARKET

Stocks were higher in the London

Dividend Increased

Safety Car Heating & Lighting declared quarterly dividend of 1½ per cent, making annual rate from 6 per cent to 7 per cent. Dividend is payable October 1 to stock of record September 21

DOMPS MINES CO. declared quarterly $1 dividend, payable Oct. 1, 20, stock of record Sept. 20

FARR ALPACA declared quarterly dividend of 2 p. c. payable Sept. 29, stock of record Sept. 19

BANK OF ENGLAND'S RESERVE INCREASES

WORKERS TO SHARE IN SINGER PROFITS

CANADIAN DOLLAR SLIGHTLY HIGHER

EASTERN MASS. HAS LOWERED EARNINGS

BETHLEHEM WORK FOR WESTINGHOUSE

Telephone Business Group Larger Than All New York's

Data just compiled shows

PENN STOCKHOLDERS LIST IS INCREASED

During August stockholders of Pennsylvania Railroad increased

Equipment Call Good.

Cotton Seat $28,500

Membership of John W. Watson in New York Cotton Exchange sold to L. J. decrease of $500.

Dividend Declarations

COMMERCIAL SECURITY NATIONAL

MANNING MAXWELL & MOORE declared

NORTHERN PACIFIC declared

FIRST NATIONAL BANK declared

HAMILTON BROWN SHOE declared

INTERBOROUGH RAPID TRANSIT declared

OTIS ELEVATOR declared quarterly dividend of $1.25 on preferred, payable Oct. 1 to stock of record Sept. 20.

UNITED ALLOY STEEL declared quarterly dividend of 1¾ per cent on preferred, payable Oct. 1 to stock of record Sept. 20.

RAILROAD LOADINGS AGAIN SHOW A JUMP

Railroad car loadings in the week

Get Expert Advice Before Trading in Stocks or Bonds

Before you buy or sell stocks or bonds you ought to get expert advice. You also need such information from time to time, as market conditions change, regarding your list of holdings.

The stock market is full of grade crossings, and it is your duty to "Stop, Look and Listen."

You need unprejudiced counsel to help you determine what course to take. Such advice is yours for the asking. Address inquiries to Frank H. Meleon, Financial Editor of the Boston American, No. 80 Summer street, Boston, Mass., enclosing stamped and self-addressed envelope for reply.

G. F. Redmond & Co.

Inc.

STOCKS & BONDS

Market Letter Service Reports

19 Congress St. BOSTON

Tel. Congress 6700

New York Detroit Cleveland Chicago Baltimore Philadelphia

Direct Private Wires

Surplus Increased $57,000,000

In this week's Market Letter there is an analysis of a stock which has

(a) Increased its surplus from $7,300,000 to $62,700,000

(b) Put back millions of dollars into property

(c) Vastly strengthened its physical condition

(d) Established a high credit rating.

(e) Placed itself in a position to declare substantial dividends.

(f) Improved earnings, so that it should show $10 a share on its common stock this year.

Yet the stock is now selling for only about $41 a share.

Send for interesting review of the market prospects for this stock.

WITHINGTON & CO.

27 State Street, Boston

Private Branch Exchange, Main 7067

Points in Wednesday's Market

Total sales—New York, 851,900 shares; Boston, 8,920 shares.

Most active issue in New York—Caddo Oil, 106,200 shares.

Most active issue in Boston—United Shoe, 2,054 shares.

Tuesday's sales—New York, 713,600 shares; Boston, 11,606 shares.

Year ago—New York, 948,100 shares; Boston, 12,759 shares.

Total sales, Jan. 1, 1923, to date—New York, 176,118,500 shares.

Total sales, Jan. 1, 1923, to date—Boston, 3,381,918 shares.

CALL MAIN 5180

Telephone Your Want Ad. We Save You Time.

Real Estate Advertisers receive ready response from American readers. Thirteen leading real estate dealers of Boston have endorsed this newspaper as a REAL Real Estate Medium. If you have property to sell, pick up your phone and call Main 5180 for quick and efficient Real Estate Ad service.

CALL MAIN 5180

RADIO PROGRAMS FOR TONIGHT

Broadcasting schedule for the DX stations [illegible] Eastern Daylight Saving Time):

Atlanta, WSB	429	8:30	10:00 to 11:00
Atlanta, WGM	479	8:15	9:00 to 10:00
Chicago, WMAQ	447	8:30	10:15 to 11:15
Cincinnati, WLW	422	8:00	11:00 to 1:00
College Pk, WBAZ	360	9:45	9:30 to 1:30
Dallas, WFAA	476	8:00	8:30 to 1:00
Indianapolis, WKN	509	8:12	10:15 to 12:00
Kansas City, WDAF	411	8:12	11:00 to 12:00
Kansas City, WHB	411	12:58	2:00 to 11:00
Los Angeles, KHJ	405	8:00	12:00 to 1:00
Los Angeles, KHJ	405	9:20	12:00 to 1:30
Memphis, WMC	500	11:00	12:00 to 1:00
Minneapolis, WLAG	417	11:54	11:15 to 2:00
Omaha, WOAW	526	11:00	12:00 to 1:00
Portland, WGY	491	7:15	11:15 to 12:00
Salt Lake City, WFI	246	7:30	11:00 to 12:00
San Francisco, KGO	361	8:00	11:00 to 12:00
Schenectady, WHAM	380	7:30	11:00 to 12:00
Toronto, CFCA	357	7:00	10:00 to 11:00
Washington, WRC	469	8:30	11:00 to 12:00

second program for 6K W.

WNAC, BOSTON—476.

12:00 Noon—Time signals and weather report.

1:00—Shepard Colonial Orchestra. Selection on Chickering Ampico.

1:30 Orchestra. Phonograph selections.

4:00—Shepard Colonial Orchestra.

4:15—Organ recital.

4:30—Shepard Colonial Orchestra. Short talk, "Side Stepping Old Age," R. Kendrick Smith, M. D. D. O.

5:00-10:00—U. S. S. Minnetonka Band, 58 pieces. Sergeant Walter Kulebokeon, leader. Broadcast direct from Copley Plaza Hotel.

Program: March de Fanfare, "Rambre et Mense," Kaiinkie Serenade, "A Night in June," King. Character-istic, "Contentment," Trombone, Mr. March de Fanfare, "Salut au 85th," Petit. Grand Selection, "Songs of the Old Folks' Lake," "When Will the Sun Shine for Me," Silver "Rebecca" March de Fanfare, "Quand Madelein," Aller.

WGI, MEDFORD—360.

12:00 noon Program of selections on the Edison, Brunswick and Amplico Chickering. Readings by H. D. M.

5:00—"Twilight Tales," read by Miss Eunice L. Randall.

6:30 Weather forecast. Closing Farmers' Produce Market Report. Live Stock Market Report. Agricultural. Closing Stock Market Reports.

6:00 Daily News Flashes—Early Sports News—Boston American.

6:30—Boston Police reports, Boston Police Headquarters.

6:45—Code practice. Lesson No. 115.

7:00—Evening program: 7. W. Cook, secretary of State of Massachusetts, will talk on "State Government." Radio farce, "Convicting Bruce," by the AMRAD Players.

Musical program, arranged by Miss Cathryn Chisholm, pianist, assisted by Miss Dorothy Baxter, violinist, and Mrs. Josephine Barry, reader. Piano solos: Minuet, Paderewski; Moonlit Stream, Smith. Violin solos: Spanish dance, Rehfeld; Minuet, Beethoven. Reading: Il Trovatore, Verdi; Cranebrake, Violin solos: Souvenir, Dala; Cranebrake, Gardner. Reading, "Grandmother's Family's Picture Took," Mrs. Barry. Violin solos: Liebesfreud, Kreisler; Cavateria Rusticana, Mascagni.

WMAF, SOUTH DARTMOUTH—360

4:30 Selected concert, violin solos, accompanied by Ida Clark, Myrtis McMichael, dramatic lyric soprano.

7:30—Vocal Selections.

7:40—Hermina West, dramatic soprano, a native of Alsace-Lorraine, and pupil of Mme. Julia Heinemann-Heink Accompaniments by Bertha Rodgers.

7:50—Ivan Fletcher, violinist.

8:05—Hermina West, dramatic soprano.

8:15—Bruno Lessing's "The Time and the Girl," a story from Hearst's International Magazine to be read by William J. Reilly.

8:30—Concert by the world-famous **United States Marine Band, William H. Santelmann, leader, direct from the Sylvan Theatre, Washington, D. C.**

WJAR, NEWARK—903.

8:00 p. m.—Star Spangled Banner.

8:05—Bathing Beauty Chicks musical program.

8:30—"A Pocket Piano" concert.

9:00—Continuation of Jimmy Clark's program.

9:30—Request program by the Bread & Market Music Company.

WEAN, PROVIDENCE—273.

12:00 to 1:00—Shepard Colonial Orchestra; weather forecast.

4:00 to 5:00—Orchestra; weather report.

6:00 to 7:00—Orchestra; bedtime story (Miss Dorothy Gay); weather forecast; police report.

8:15—Program to be announced by radio.

WLW, CINCINNATI—309.

8:00—Classical piano recital and reading.

9:00—Part 3: Violin, soprano and tenor solos and an ensemble play, "Fourteen." Part 4: Violinist, pianist and dance orchestra.

KDKA, EAST PITTSBURGH—326.

6:00—Baseball scores.

6:15—Dance concert by the KDKA Little Symphony Orchestra.

7:00—Baseball scores, dinner concert continued.

7:30—Address.

8:45—The children's period; baseball scores; international summary school lesson for children.

9:00—Concert by Charles L. Bolliver, first tenor; Henry B. Gardner, second tenor; J. A. Rogers, baritone, Willard Hammond, bass; Sarah Wilson, violin. Quintette, numbers "The Americans Come," Foster; "Mary Has a Little Lamb," Emerson; "Mother Machree," Ball; "Molly's Eyes," Lemont; "Lassie o' Mine," Ray; "Sweet and Low," Barnby; "Come to the Garden," Lohr; "The Solemn Hour," Violin selection, to be announced.

9:45—Market report.

10:00—Baseball scores.

10:15—Arlington time signals; weather forecast.

WBZ, SPRINGFIELD—337.

12:55—Arlington time signals; weather reports, Boston and Springfield market reports.

1:00—Baseball scores.

2:00—Radio Doctor, Dr. [illegible]

2:30—Bedtime story for the children; "Where to Look for Story Material," short talk on use of camera in short-story writing by Mrs. Bess Streeter Aldrich.

3:00—Concert by Adele Graves Harp, Mrs. [illegible] soprano; Mrs. Marie Morris Haigwin, baritone, Anna G. Teece, accompanist.

5:30—Baseball scores. Bedtime story for the children, by Uncle Wiggily.

11:00—Arlington time signals.

KYW, CHICAGO—345.

9:00 to 9:45—Musical program given by the following stars: Lillian Allen Lindeberg soprano, Sallie Menken, accompanist; Irene Coval, pianist, Hedwig Wolf Pratt and Sallie Menken, accompanist.

9:45—Naval observatory time signals.

10:00—News and weather reports.

10:05—Twenty minutes of good reading.

WJAR PROVIDENCE—360.

1:00 p. m.—Weather forecast.

1:01 to 1:30—Musical program.

1:30—Providence daily market report.

WBAP FORT WORTH—476

8:30 to 10:15—Tommy Tucker Orchestra (11:30 to 12:45 midnight) 4:45 Dillow Instrumental Band; 6:30 Baseball scores.

WOC, DAVENPORT—484.

7:45—Chimes concert.

8:30—Bedtime story. Baseball scores and news of farm and [illegible]

10:00 Orchestra program (one hour).

WEAF, NEW YORK—492

11:00 to 12:00—Fashion hour; time selections; home decoration hints, market reports.

Rest of program like WJAR.

WOO, PHILADELPHIA—509.

11:00 a. m.—Grand organ.

11:30—Tea room orchestra.

12:30—Time signal.

4:45—Grand organ and trumpets.

7:30—Sports results and police reports.

10:55—Time signal. Weather.

WWJ, DETROIT—517.

6:00—Scores.

8:00—Detroit News Orchestra; Town Crier; [illegible]

Winning Radio Wrinkle

An old fuse plug makes an ideal insulating bushing for carrying the lead-in wire into the house.

Simply cut away the metal and the bottom of the fuse, leaving the porcelain bushing. Or, if desired, the mica face may be left in as part of the bushing, and a hole bored in it just large enough to take the lead-in wire.

If it is desired not to mar any part of the house trim, a narrow board cut the width of the window and held in place between the sash and the sill, forms an excellent place to inset the bushing for the lead in wire.

J. H. K.

Medford.

The Boston American will pay $1 for the best radio wrinkle published daily. Address Radio Editor, Boston American, 80 Summer street, Boston, Mass.

7:40 to 8:15—Miscellaneous program.

7:00—Baseball scores and weather forecast.

8:15—Sentry Holmes orchestra from the Down Hotel.

WRM, NEW YORK—360.

12:00 to 1:00—Universal stars.

2:00—Radio Welfare talk; news from Walt Faul Lapham at the piano.

4:00—Uncle Wiggily; reading of Lewis Carroll, sing-a-long "If You Don't Believe I Love You," by Fuller and Mc-Carthy and others.

5:00—Bedtime stories. Swedish concert pianist, Mr. Arvedie Hall.

6:00—Studio concert by Loew's State.

10:30—Rest and Chats, Loew's American.

10:40—Milton Muller and Avery Hendricks, piano duo.

11:00—Fred Pinckey sang birds in a repertoire of [illegible] songbirds.

11:30—Charles Tobias and Louis Sosna in new versions of the national anthem; "Hot Roasted Peanuts," by Mendel, "Everybody's Doin' the Rocking Chair Rag," Rubi-Rosen, piano duo; Jack Linet and Jack Kaufman, "Hello Hawaii, How's Tricks"; Willie Weirman, the Ukulele Ike of radio; Mendel and Rosa, vocalistic comedians; Sol Nadora, harmonica.

WGR, BUFFALO—360.

8:30—Organ concert.

9:00—Studio recital given by the Leonard Augustus Studio of Musical Arts, assisted by Mrs. Ada A. Hermann, pianist; Ernest Anthony Sanggenfus, Al Ogden, Hi Bolte, Ed Bach, assists Ogden, Beatrice Yale, harpanist; Florence Kargenfus, violinist; Pianist Passed on the Rimsky-Korsakoff Pacific Mail Steamship, Marquette Range I've Been Roaming, Horn; My Heart Is a Lute, Woodman; The Rakehird, Harris. Piano solos: Valse D Concert, Major; Polka, Poldini. Piano Capolis, Prelude F Sharp Minor, Chopin. Songs: La Capinera, Bemberg; Heart Song, Schumann. Novelette, Schumann. Piano solos: Ballade No. 4, Liszt; Liebestraum No. 3, Liszt; Schumann Schumann Polonaise in A Major, Thomas.

WOY, SCHENECTADY—380.

6:30—Market quotations; news bulletins; baseball scores.

8:01—Weekly report on conditions of roads in the state, issued by Frederick S. Wood, State Commissioner of Public Works.

8:15—Open air talk, "Hunting Parridge and Woodcock in Maine."

8:30—Concert by the world-famous **United States Marine Band, William H. Santelmann, leader, direct from the Sylvan Theatre, Washington, D. C.**

WJAX, CLEVELAND—390.

9:00—Harold B. Smith and his orchestra, including Miss Ruth Hamilton, soprano and piano selections.

WHAS, LOUISVILLE—400.

6:00 to 7:00—Concert.

8:30 to 10:00—Old Kentucky Barn Dance, selections, songs.

WCX, DETROIT—517.

8:30 to 8:45—Piano and contralto solos; selections by Mother Stoner.

8:45 to 9:00—Talk by Dr. L. L. Mieron, subarctan soprano; piano recital by Anna Wesley Jewell, pupil of Theodore Bohlmann; violin solo by Wenzel Sedlacek.

CKAC, MONTREAL—429.

7:00 P. M.—French and English Kiddie's concert.

7:30—White Star Dominion Line S. S. Canada Orchestra.

8:30—Hart & Hubbel, Loew's Theatre, songs, selections.

8:45—Lucile Reering, 18 years, in Scottish songs, accompanied by mandolin.

9:00—Solos by Mr. Hercule Laroche baritone.

WJZ, NEW YORK—455.

2:00—Baseball scores every fifteen minutes after this time.

3:30—Fashion department's.

4:00—Baseball scores and sports.

5:00—Closing quotations of the New York Stock Exchange.

6:00—Jack Rabbit Stories," by David Gary.

7:30—Final baseball scores National and American Leagues.

8:00—The Wendell Hall Ukulele Cipher," the radio secret detective story by William Johnston.

8:30—Goldman Band Concert by direct wire from the Wagner Auditorium.

9:00—Program by Percival Parker, soprano; Elizabeth Quaintance, harpist; Pianist Mary Quarrie and Wendell Woodward.

10:00—"Peruvian Night Program" arranged by Senor Daniel Alomia Robles.

10:55—Time signals and weather forecast.

WRC, WASHINGTON—469.

2:00—Fashion developments to the minute by Ethel Traphagen in the Underworld by Joseph Taylor, ex-bandit.

3:00—Piano recital by Sarah Brook.

3:30—Bradstreet's report on business conditions.

4:00—Son recital by Ethel Ward.

5:00—Talk by Dr. Frank H. National Geographic Society.

6:00—Lecture by William Dowd, "Children's hour by Marietta Stockard Adson.

BOSTON AMERICAN

Published daily (except Sunday), 80-82 Summer st., Boston, Mass., by HEARST ENGLAND NEWSPAPER PUBLISHING CORPORATION.

Entered as second class matter at the postoffice at Boston Mass. Also at the postoffice at Canada.

Domestic rates (subscription by Mail, Payable in advance): Daily and Sunday, $3. One Year, $6. Foreign Rates: Six Months, $3. One Year, $6. Single Copies, 2c. Subscriptions given by carriers in the Boston Postal Zone, One Month, $1. Subscriptions payable strictly in advance.

MEMBERS ASSOCIATED PRESS

The Associated Press is exclusively entitled to the use for republication of all news dispatches credited to it or to otherwise credited in this paper, and also the local news published herein. All rights of republication of special dispatches herein are also reserved.

Announcements

DEATHS

GOFF—In Beachmont, Sept. 18, [illegible] Goff, (nee Burke), formerly of East Boston.

Funeral from the residence of his daughter Mrs. Frederick McCarthy, 132 Endicott ave., Friday at 8:15 a. m. Requiem mass at Our Lady of Lourdes Church at 9 o'clock. Relatives and friends are respectfully invited to attend. Burial at New Bedford, Cl.

FUNERAL DIRECTOR

SOMERVILLE

P. H. RAFFERTY SON, Undertaker and Embalmer, 248 Somerville av. Tel. Som. 0473-R.

INFORMATION WANTED

INFORMATION WANTED

OF ETHEL JORDAN, who ordered expressman to remove goods from 38 Greenwich pk., Roxbury, August 17, and did not leave address. Call Roxbury 1175-M or 2588-M.

Lost and Found

LOST—Green gold watch with sterling silver band, in vicinity of Elm Hill ave. and Clark Theatre. Reward. Bring to [illegible]

LOST—Long sapphire pin and five small pearls, on upper part of [illegible] neck. $10 reward. Call Lexington 2-8, [illegible] Lexington.

LOST—Gold [illegible] Reward. Call [illegible] Brookline 4[illegible] 44 Fuller st.

LOST—Tuxedo, evening, between 9-11, on car [illegible] ribbon cross forward in. Rox 6[illegible]

LOST—Eyeglasses and fountain pen, on Savin hill Call Bay 0430. Reward

Automobiles

AUTOMOBILES FOR SALE

GRAY

1923 Coach	$650.00
1923 Six Light Touring	$695.00
6-1923 Cal. Top Jobs	[illegible]
1923 Sedan	$895.00

6-1923 Touring cars, your choice $875.00

These cars were used as demonstrators by Gray Motor Sales Corporation.

Marmon Chummy Roadster..... $600

Packard Single Six Touring.....$1500

BROWN MOTORS CORP.

890 Commonwealth Ave., Brookline

Call Sat. Eve. Aspinwall 8[illegible] Brook.

8 CARS—$100

Down—5 Touring Cars and 3 Roadsters for $100 down. Any automobile you can afford. Don't pay rent. Own your own car. OLDSMOBILE Sales and Service, 848 Commonwealth Ave.

FORD Reports Safety while Wait **$3.00**

MOTOR PARTS CO.

106 Brookline Ave. Tel. B. B. 1000

FOR SALE—Special Ford roadster, four new tires, drum lights, overhead valves (Z-head), new bore and stroke, iron pistons, counterbalanced crankshaft, new rear axle, front end, [illegible] painted, very fast. Call Jamaica 2693.

FOR SALE—Ford, perfect running condition, model 85, have bought a car will dispose of same anytime after 5 p. m. Tel. Rox 2462-R.

FOR SALE—Ford Coupe, 4 doors, almost new, extras included, lock wheel. Call Mt. Auburn 6, Talbot 2311.

AUTOMOBILES FOR HIRE

Hire a Ford; Drive It Yourself

All Types of Ford Cars for Rent

978 Main Av. Cor. Elm. Everett 1100-5788

Hire a Dodge; Drive It Yourself

Hour, Day, Week or Month.

Telephone Newton North 3935

AUTO TIRES

USED TIRES, 30x3 $2.85, $2.90, all other sizes $2.90, good for big mileage. A-1 TIRE CO., 284 Columbus av., Boston.

USED TIRES, 30x3 $2.85, $2.90, all other sizes $2.90, good for big mileage. A-1 TIRE CO., 284 Columbus av., Boston.

Dancing

LEARN QUICKLY and CORRECTLY AT Prof. Lerner's 218 Bay State Road, Boston. Academy Private apts., Studio and Assembly Hall. Class Lessons Daily. Private Lessons Any Time. Class Monday, Tuesday, Thursday, Friday, Saturday. Class Tuesday, Thursday, Saturday. Class Wednesday and Friday. Class Tuesday, Thursday, Saturday. Class Monday, Wednesday,

Bostonians have always shown their allegiance and devotion to the Constitution of the United States.
—*President Nicholas Murray Butler.*

BOSTON AMERICAN

Largest Evening Circulation in New England—September 20, 1923

Total miles of public and private streets and alleys, also park roads, lighted by the city of Boston, 907.64 approximately.

Pinchot Settlement

Little Weight in Criticism of the Coal Situation by Investigating Committee of State Legislature

We are not very much impressed with the criticism which the special coal investigating committee of the Massachusetts Legislature makes of the settlement effected by Governor Pinchot. The committee criticizes the Pinchot settlement upon the ground that it gives the mine workers a certain increase of pay and permits the mine owners to increase the price a certain fraction of the increase in wages and then passes on to the rest 90 per cent. of the increase.

The statement that the mine workers are citizens of Pennsylvania and that the mines are property of the State of Pennsylvania and that the settlement is wholly in the interest of Pennsylvania and at the expense of New England, New York and other hard coal burning States is perfectly true and fairly obvious. But that it is not a good settlement in view of the Massachusetts legislative committee's report is not so clear. Both Mr. Lewis, president of the miners, and Governor Pinchot contend that the railroads absorb altogether too much of the total price of coal and that the middlemen, especially the big jobbers, also take more than their service is worth out of the price of coal which the consumers have to pay.

We notice that the legislative committee not only do **NOT** suggest, but even **FLOUT** the idea advanced by Governor Pinchot that the railroads ought to reduce their charges on coal; nor does the committee make any suggestion whatever concerning the duty of the wholesale jobbers to extract less for their share of the total cost of the coal.

It may be that a boycott of hard coal, as the committee suggests, is the best remedy to force the coal owners to sell the coal for something like a reasonable price. But the alternative is soft coal, and to boycott hard coal by burning soft coal is to make the people of this community pay a very high price for a victory over the hard coal miners. We really do not need to pay any such price.

A national government which is in dead earnest and a bunch of Governors which is in dead earnest can beat down the price of coal without making us go through another Winter with soft coal, endangering our homes by clogged and superheated chimney flues, destroying our furniture and wallpaper and ceilings, dirtying our draperies and carpets and filling our lungs, eyes, ears and noses with soot, just to get even with a group of men to whom we need only to read the riot act **AS IF WE MEANT IT** and to take our tongues out of our cheeks while we are doing it.

When the people of New York, New Jersey and New England tell the national administration so emphatically that they believe it that if coal goes up a cent this year not one of these States will go Republican at the next national election, the price of coal will not go up.

But even then the coal barons and the railroads and coal jobbers may be able to laugh at us, for the whole dramatic affair may have been staged just to keep the people from demanding that the price of coal GO DOWN, as indeed it should!

The Mysterious Eel

And Canned Oxygen

Copyright, 1923, Star Co.

The eel that you have seen and perhaps eaten, if your horror of snakes isn't too great, has been since 350 B. C. until the other day one of the world's great mysteries.

Eels live in fresh water, but never **BREED** there. They are found traveling across the grass, swimming down stream, bound for the ocean. There, in salt water, the young eels come to life. And by a marvelous instinct they come back to their fresh water residence.

Only recently a wise Doctor Schmidt of Denmark has discovered that the breeding place is in salt water a mile deep in the West Indies. European and American eels are much alike and breed in the same place. But the European eel always goes back to Europe, and the American eel comes back to America.

A recent experiment with eels may some time be useful, when men, having discovered everything on this earth, decide to explore other planets.

Eels were sent alive from America to Denmark in small bottles filled with salt water and *compressed oxygen.* An eel couldn't live long on the amount of oxygen that a small bottle of water would contain. The compressed oxygen was gradually liberated and the eels arrived in Copenhagen alive and happy.

When we first send a human being in a large container out through our atmosphere and through the ether to some other near planet, perhaps Mars, that idea of compressing oxygen will be useful. It would take a good deal to last through a journey, even as short as forty million miles, which is the distance of our nearest planetary neighbor at its closest.

There will be no trouble about power for such a journey. When men learn how to release the energy locked up in the atoms that compose an ordinary fork or spoon, that energy would be sufficient to carry a traveler through space to another planet easily. At least the scientists say so, and they should know.

Prospecting by Airplane

What Is Up North?

Copyright, 1923, Star Co.

Hakon H. Hammer, a business man of Seattle, is tempted to fly across the North Pole and see what it is like. He went up to Spitzbergen and flew around there for a while under the midnight sun. He was interested to see below him what appeared to be the craters of extinct volcanoes. That land may once have been over the equator. He thinks his all-metal Junker plane would make the trip of 500 miles from Spitzbergen to the North Pole easily, and he'll try it if another proposed trip is abandoned.

Mr. Hammer isn't merely interested in being able to say "I did it." He wants to make stops here and there, to investigate that northern territory and learn what sort of minerals it may possess. Also he wants to know what land there is on the other side of the Pole, and what, if anything, it is worth.

The world may yet see a North Pole gold craze, with the prospectors flying toward the gold instead of traveling in ox cars. Quite a change since 1849.

Echoes of the Fight -:- By T. E. Powers

Copyright, 1923, Star Co.

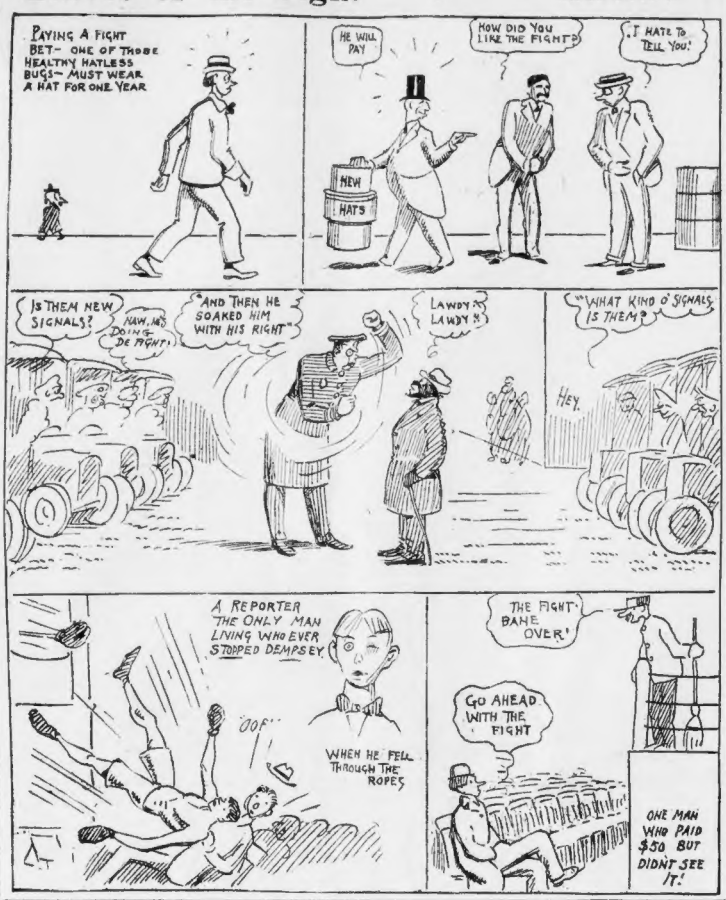
PAYING A FIGHT BET— ONE OF THOSE HEALTHY HATLESS BUGS— MUST WEAR A HAT FOR ONE YEAR
HE WILL PAY
HOW DID YOU LIKE THE FIGHT?
I HATE TO TELL YOU!
NEW HATS
IS THEM NEW SIGNALS?
NAW, HE'S DOIN' DE FIGHT!
"AND THEN HE SOAKED HIM WITH HIS RIGHT"
LAWDY LAWDY M'
"WHAT KIND O' SIGNALS IS THEM?
HEY.
A REPORTER THE ONLY MAN LIVING WHO EVER STOPPED DEMPSEY
"OOF"
WHEN HE FELL THROUGH THE ROPES
THE FIGHT'S BANE OVER!
GO AHEAD WITH THE FIGHT
ONE MAN WHO PAID $50 BUT DIDN'T SEE IT!

TO PAY OWN WAY WHILE IN U. S.

LONDON, Sept. 20.—One hundred thousand dollars was the figure offered Lloyd George by a lecture agency for a series of "talks" during his coming American trip.

But Lloyd George, partly because he wants a real sightseeing and pleasure trip and partly because he is apprehensive of the effects of a lecture tour upon his throat, has turned down the offer and will pay his own expenses.

THE VOICE OF NEW ENGLAND

No Attention Paid to Anonymous Communications

Battle of the Straws

Editor Boston American:

Now that the straw hat season is ended, would it not be opportune for the police to issue a warning to the many hoodlums who find great pleasure in breaking these hats still worn by those deaf to the bell? It is a practice quite often leading to serious injury. J. H. REYNOLDS.

An Autoist's Problem

Editor Boston American:

A rich woman arrested for speeding claimed her speedometer was wrong. An expert said it was six miles slow. She admitted travelling eighteen miles an hour. This, plus six, makes twenty-four. She received a suspended sentence. A rich man's son was found guilty of speeding and was fined $10. I got fined $25 for traveling twenty-eight miles an hour. Had I been in an expensive car instead of a flivver, how much less would the fine have been? Why not change that former Ward question to "Can a rich person violate the speed law and not be fined for it?" EDWARD C.

WORDS FROM THE LIPS OF WISE MEN

TIME wears out the fictions of opinion, and does by degrees discover and unmask the fallacy of ungrounded persuasions.

* * *

The greatest fun is making good in a world which is pathetically eager for good work.

* * *

Hurry and Cunning are the two apprentices of Dispatch and Skill, but neither of them ever learns his master's trade.

NATURE NOW TURNS HER WRATH UPON CALIFORNIA

By Herbert Kaufman

MISFORTUNE still breaks on the Pacific. First the Japanese holocaust, then a U. S. naval disaster and now enormous forest fires that sweep through a half dozen California counties, wipe out entire towns, magnificent estates, Summer resorts and a great section of Berkeley.

Half of the coast is blanketed with smoke. Fortunately no lives are lost, but the property damage will run into millions.

Nature seems bent on demonstrating that human prowess shall never prevail against her own forces. When all's said and done, what a puny thing man's will is!

No wonder primitive peoples make deities of storm and flame and seek to propitiate their devastating rages with ritual and sacrifice.

Mars, sated for the moment with blood offerings, unbuckles his armor and shows inclination to leave Europe in peace.

The Janina episode blows over, as Athens fires salutes to the allied fleet, formally attends the funeral services of assassinated Boundary Commissioners and concludes official expiation by having Premier Gonaris pay his devoirs to the Italian Minister.

Belgrade assures the world that the Fiume question is practically settled, but is not optimistic over the difficulties arising from the Bulgar-Serb quarrel, which so disturbs Europe that Poincare and Baldwin find it expedient to confer on the matter.

While they're confabbing, it would be well to consider the growing desperation of Germany, daily manifest in political riots and hunger raids. Switzerland, alarmed at mounting violence, closes her frontiers. Marks are now quoted at 250,000,000 to the dollar.

Herr Hohenzollern, however, with a snug fortune, cannily invested in guilders and pounds, has no need to bother about that. Precedent teaches reigning monarchs to prepare for rainy days.

Even the Prince of Wales makes a bet on the side in the shape of a Canadian ranch.

With apologies to Bartley Campbell. "Back to the mines, there'll be no strike this year."

The unions don't wait for signed agreements, but send their men to the shafts, which doesn't mean that the public's fuel worries are yet past.

Unless we have an especially mild Winter, anthracite will be scarcer than hens' teeth and worth its weight in eggs.

Congress won't convene in time to pass special anti-profiteering measures, so middlemen and retailers will make the most of shortages.

Diet your furnace. Feed it sparingly. Play safe, and lay in a reasonable amount of bituminous or coke. A little soot about the house or a burnt-out grate are lesser evils than flu or pneumonia.

Also, keep up the fight for government supervision of the industry. Otherwise, history will continue to repeat itself.

Copyright, 1923, by Herbert Kaufman and King Features Syndicate, Inc.

GARRETT P. SERVISS ON THE NATURE OF LUCK

By Garrett P. Serviss

Famous Astronomer and Writer on Scientific Topics of Popular Interest.

THERE are things occurring at every card party, no less than at every gaming table, which to minds disposed to superstition, or indisposed to rationality, seem satisfactory evidence of the existence of a power that wilfully throws luck to some persons and keeps it from others. Monte Carlo is the typical combination of hades and paradise for these worshippers of the goddess Fortune, who is supposed to make mincemeat out of mathematics.

It is only because we deal with such small sections of infinite time that we fail to perceive the curvature of luck which makes it run, on the whole, equally in every direction. Travel around a race track and you "box the compass." Now you are going north, now east, now south, now west, and now north again. Just so luck travels around the great circle of unending time. Even a human lifetime may witness no noticeable or permanent curvature in the line of an individual's fortunes. The line seems straight, like the trajectory of a high-velocity bullet over a short range. But the principle of curvature is there, temporarily concealed, and, given time enough, must become evident.

It is generally conceded that, strategically, Waterloo was a battle won in advance of the fighting. The campaign that led up to it was a sweeping success. But at Waterloo it was the turn of tactics to reap the advantage which strategy had prepared the way for. And tactics failed because it called for physical efforts that the overwearied body and brain of Napoleon, weakened by illness, were not able to furnish.

The plan of the battle was just as triumphant in itself as had been the preceding campaign, but the caprices of fortune were no longer controlled by the master intelligence that had so often baffled them. The moral lesson is that man need not be a helpless victim of adverse luck, as long as he is capable of opposing his brain-power to it; in other words, the vagaries of luck cannot override intelligence, if the latter is kept wide awake.

HEROINES OF HISTORY

ABOUT CATHERINE DE MEDICI

By Mark Stuyvesant

AT Marseilles in 1533 one of the most splendid weddings of all time took place.

It was the marriage of a fourteen-year-old Italian girl to the Duke of Orleans, who afterward became King of France.

The Pope, her uncle, had conducted the child-bride-to-be from Italy to Marseilles, and had made her a wedding present of three hundred thousand pounds.

This quiet little girl, who had been brought up in a convent, was Catherine de Medici, the daughter of the famous Lorenzo de Medici, known as Lorenzo the Magnificent, the ruler of Florence.

When King Francis died, her husband became Henry II. Catherine was Queen and Henry was King, but it was Diane who ruled.

This, however, was suddenly ended when Henry was killed in a tournament.

Catherine became regent as the mother of Francis II. But Francis was sixteen, and married to Mary Queen of Scots, whom he adored, and whose influence over him was greater than his mother's. And Mary was under the domination of her uncles, the Cardinal of Lorraine and the powerful Duke de Guise.

Catherine's day had not come yet with these two figures in the background.

But her chance for power presented itself when Francis suddenly died, and Mary returned to Scotland.

France was in a pitiful state, torn with religious dissension between the Huguenots, under the leadership of Coligny and the Princes of Conde, and the Catholics under the Duke de Guise.

Catherine was the balance of power between the two parties. But instead of using it constructively and for the betterment of France, she utilized it only to further her own and her family's power.

So unwisely did she intrigue with both parties that the outcome was the horrible massacre of St. Bartholomew, when thousands of Huguenots were slain.

It is only her wickedness and policy of criminal methods for obtaining results which cause this woman's name to come down through history.

(Copyright, 1923, by Newspaper Feature Service, Inc.)

THE HELPING HAND

Do not Inclose Stamps. Letters Not Answered Personally. No Attention Paid to Telephone Calls or Anonymous Letters. No Names Published.

Family of Vet in Need

Editor Helping Hand:

My husband is a cripple from wounds received in the late war, and he barely makes enough to feed us. I have an infant baby, and two little girls, one three and the other 4½. I am keeping my little orphan brother, aged eleven. Any clothes you could give us would be very greatly appreciated. My husband takes size 7 shoes and a 36 suit.

MRS. L. J. K.

Sent to Mrs. E. B.

Editor Helping Hand:

I have sent Mrs. E. B. a box of bedding and a few other things. I will now send them each a pair of shoes, but cannot supply them with all the clothes they need, and hope some other kind reader will help her out on children's clothes. I have a man's raincoat, size 38, that I would be glad to give to someone. MRS. H. F.

Thank you for your kindly interest in Mrs. E. B. I think she will get other help. The raincoat will be held for replies.

Mother of 5 in Need

Editor Helping Hand:

I saw by tonight's paper that you have helped someone in Maine, so I am asking help for a friend. She has five children, a boy ten and a girl eight, a boy six and a boy of three. She needs help very much as she cannot send the children to school for they don't have the clothes. Her husband is too old to work and is sick most of the time. They have a small farm, but cannot run it much as they have no money. I am the only one they have to help them and I have kept them in clothes the best I could, but I have three small children of my own and not much money coming. The children never know what Christmas was until I sent them a few toys. They were never sure of a roof over their heads until a few years ago when a son of the old man's by another wife was killed during the war and he received enough money to buy this run-down farm. Could you help them in clothes?

MRS. G. L. P.

Things for M. M.

Editor Helping Hand:

I have some house dresses size 38, a man's raincoat size 40, some aprons, and a lot of things that can be made over. I will take them to any person who would like to have them. Keep up the good work. MRS. J. B.

Thank you. You have been sent the address of M. M., who will be very grateful for these things. Next time you write, may we not have your full name instead of just the initials?

Children Need Clothes

Editor Helping Hand:

I have a sister whose husband has died and left her with three small children, a baby eighteen months old, a little girl three and a boy five. I am the only one to support her and the children by my work in a store. I would be very grateful if some kind reader could send me some clothes for the children.

FLORENCE S.

Needs Work to Pay Debts

Editor Helping Hand:

I wish some of you kind readers could help me out. I am in debt through sickness, and would like work by the day or hour where I could take my three-year-old girl with me. I can do any kind of work, and have had ten years of experience in nursing maternity cases, although I would take any kind of work.

MRS. A. L.

Offers Gas Range

Editor Helping Hand:

I have a five-burner gas range in pretty good condition that M. C. M. 2 is welcome to if she has not already been supplied. Also have a girl's Winter coat and dress, ten or eleven year old size, and a baby's walker and high chair. MRS. G. C. B.

Thank you. You have been sent the addresses of M. C. M. 2 and of Mrs. A. B. M., who will be grateful for the girl's clothes, baby walker and high chair.

Wants Instruction

Editor Helping Hand:

Is there anyone that could show me how to operate a knitting machine to make stockings? If there is, I would pay them something for their trouble. Will you please send me the address of R. W., who wants fancy work to do? M. W. E.

Thank you. You have been sent R. W.'s address.

Offers New Overcoat

Editor Helping Hand:

I have a man's or youth's overcoat, black, size 35, which has never been worn, that some poor fellow might have, and a pair felt hat, size 7⅛. Please send me the address of some one.

MRS. D. J. S.

Thank you. You have been sent the address of A. B. M., who will be grateful for them.

Other Offers

The editor wishes to express his sincere thanks to the following people, for their generous offers of assistance to those in need. They have been sent the addresses they request:

Mrs. F. W. S., Roslindale—Furniture for Mrs. J. G. Mrs. A. M. H., Roxbury—Suit, and hats and blouses for Miss R. G. Mrs. A. C., Cambridge—Crib for Mrs. R. M. 4. Mrs. E. M., Lawrence—Help for R. W. Mrs. E. F. L., Providence—Orders for fancy work for R. W. and some dresses, etc.

Mrs. A. M., Atlantic—Two warm coats for Mrs. R. G.'s son, who is coming home from Rutland sanitarium. Mrs. A. J. McC., Forest Hills—Suit and some shirts for "A Hero's Wife's" husband and some things for herself. Mrs. H. S., Hyde Park—Help for R. W., the orphan girl. Mrs. F. C. A., Lawrence—More help for R. W. Mrs. H. M. D., Medway, Me.—Help for Mrs. F. J., the crippled widow.

Our New German-Made Behemoth of the Air

A Pictorial Presentation of the Gigantic ZR-3, of the United States Navy, Inside of Which the Largest Steamship Afloat Could Be Completely Hidden

AN airship inside which the world's largest liner could be completely hidden—that is the latest, and distinctly the greatest, feat of the United States Navy, plus the aid of a German construction company!

People who are old enough to remember, and to have marveled at, the first crude native attempts at aviation have a shock coming to them when they view the ZR-3, the new behemoth of the air, literally "monarch of all she surveys."

For the ZR-3 is to the old-fashioned gas bags what a drop of water is to Niagara Falls—a Titan contrasted with a gnat!

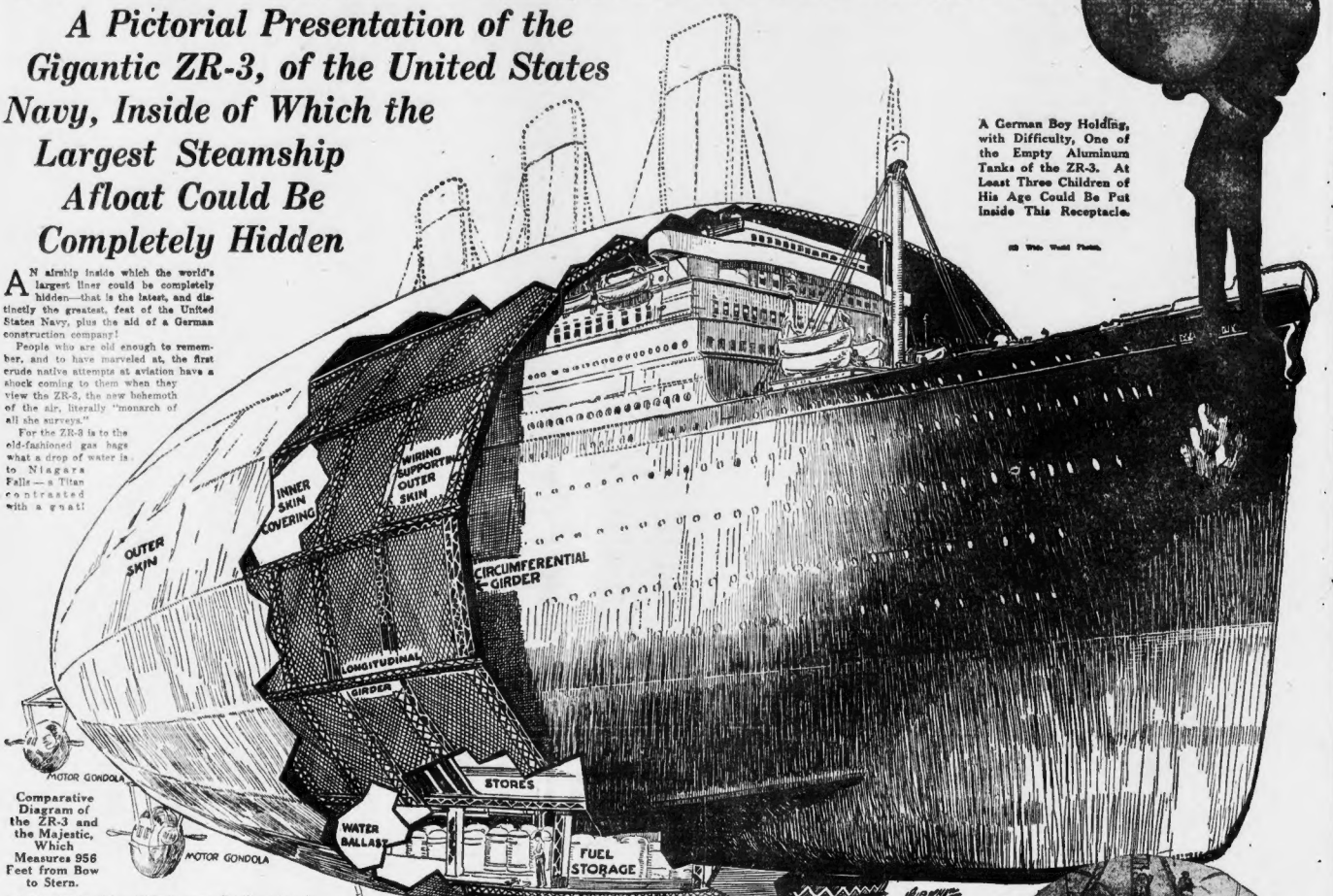

Comparative Diagram of the ZR-3 and the Majestic, Which Measures 956 Feet from Bow to Stern.

A German Boy Holding, with Difficulty, One of the Empty Aluminum Tanks of the ZR-3. At Least Three Children of His Age Could Be Put Inside This Receptacle.

© Wide World Photo.

And the details of her intricate inner system, as indicated in the accompanying drawing, are no less complex than her proportions and power are astonishing.

Just to get a rough idea of the ZR-3's size, suppose that you were a giant, approximately 950 yards tall. If you wanted a toy—presuming that you were an infant giant—you might scan the ocean with a sharp glance and pick out the steamship Majestic, as a sizeable plaything. Then you would notice the ZR-3.

If you liked, you could snatch up the Majestic from sea or drydock with one fist, and with the other grab the ZR-3. Tearing the aerial greyhound in half, you could next insert the Majestic into her "innards" and then clap over the projecting prow the other half of the great airship. And it would not be such a tight fit, either!

This may sound incredible, but statistics will prove it. The Majestic's length is 956 feet; her breadth is 100 feet, and her depth, from boat-deck to keel, is 102 feet.

The ZR-3 is 985 feet long and 131 feet deep at her central diameter. She has a breadth of about 125 feet. So, you see, the monster of the deep could be more than neatly fitted into the monster of the skies—with plenty of "breathing-space" left over!

The American Navy is proud—and justly—of her most recent step child, for Germany must be given the actual credit for the workmanship. The foreign company which undertook the colossal job is the Luftschiffbau Zeppelin Gesellschaft, which is to say the Zeppelin Airship Construction Company. The scene of the construction was a secluded spot—though that seems rather a meagre word for so vast a project—on the shores of Lake Constance.

Lake Constance, as you can see by scrutinizing any map of Germany, is quite a large, irregularly shaped body of water in the southern part of that country. It is just across the border from what are known as the Alps of Algau, and the surrounding territory is not thickly populated.

As a matter of fact, the Germans probably chose this spot—Friedrichshafen is the unwieldy name of the town where the ZR-3 was built—for its seclusion. At all events, the Zeppelin manufactory there is declared by travelers who have seen it to be unsurpassed in technical equipment and natural facilities.

It was at this very manufactory that the Germans built their famous war Zeps. But they never attempted anything so stupendous as the ZR-3, which demands skilled and manifold manipulation. Indeed, thirty men are required to man her. These include expert air navigators of the United States, who supervised the work from the start.

The ZR-3 is held aloft with hydrogen gas bags of 70,000 cubic meters. Passenger apartments on the craft were modeled after the latest luxury that ingenuity could devise. There are neat and comfortable berths, an efficiently appointed and spotless kitchen, with real electric stoves, and even an adequate butler's pantry.

Five Maybach motors—the last word in German driving energy—propel the ZR-3. Its hold has a capacity of thirty-three tons of gasoline. In addition, gigantic ballast is provided for. There is ample room for drinking water and all the necessary food supplies.

But it is the speed-ability, rather than the mere eating-drinking-and-sleeping comfort, which makes the ZR-3 notable. She can attain, say her engineers, 80 miles an hour, and the trip between Friedrichshafen and New York City can be negotiated in 75 hours. This amounts to 3⅛ days, decidedly a swifter voyage than one could achieve, for example, on the speedy Majestic or speedier Leviathan.

An air monster similar to that which Germany has created for us is the ZR-1, a sister ship of the ZR-3. The former, however, came into being, not abroad, but in New Jersey. The stupendous frames, pictured on this page, were assembled at the Lakehurst Naval Station.

It may be written down as a significant bit of aviation history that every precaution was taken to prevent any accidents similar to that which befell the British-built ZR-2, when the River Hull—as every one will recall—was the scene of one of the world's most horrible tragedies.

All supports on both the ZR-1 and the ZR-3 have been doubly secured; their ribs are of the toughest and most costly steel, and the linen which covers the frames, put on by hundreds of workmen, was chemically treated to render it impervious to weather.

Despite their "relationship," the ZR-3 has it "all over" the ZR-1—for size, at least. The latter is "only" 673 feet long and 78 feet wide. So until some genius comes along and constructs a rival Zep larger than the newest sky cruiser, the ZR-3 will proudly hold her unofficial, if legitimate, title—the "Empress of the Clouds."

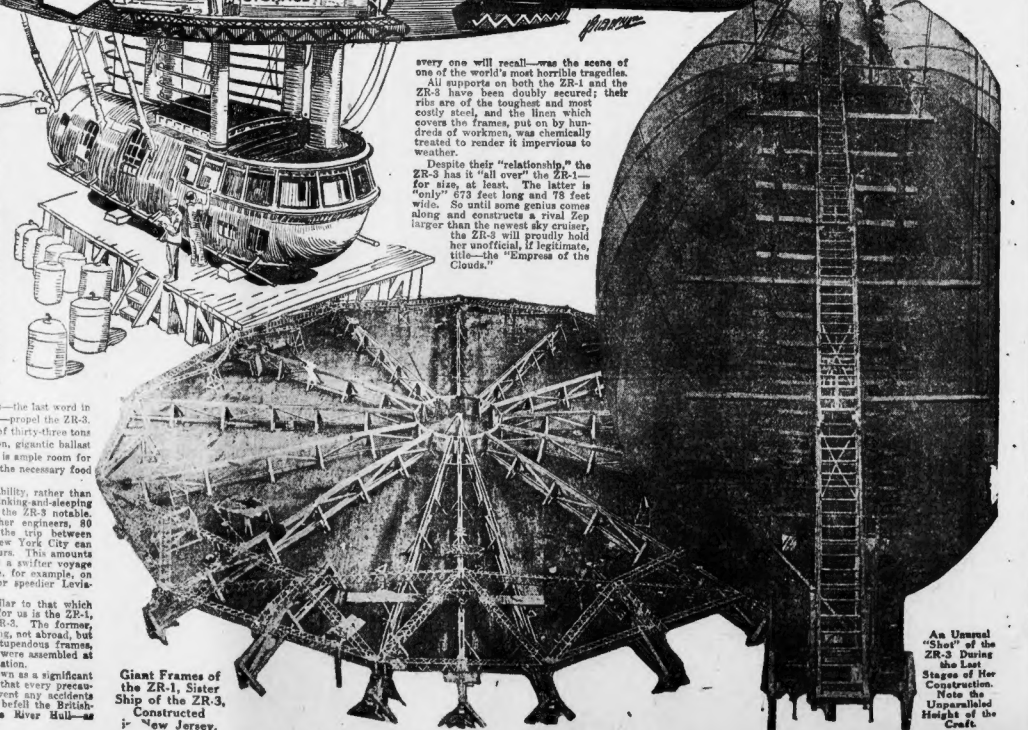

Giant Frames of the ZR-1, Sister Ship of the ZR-3, Constructed in New Jersey.

An Unusual "Shot" of the ZR-3 During the Last Stages of Her Construction. Note the Unparalleled Height of the Craft.

Copyright, 1924, by International Feature Service, Inc. Great Britain Rights Reserved.

BRINGING UP FATHER

Jiggs Hands One Down

By George McManus

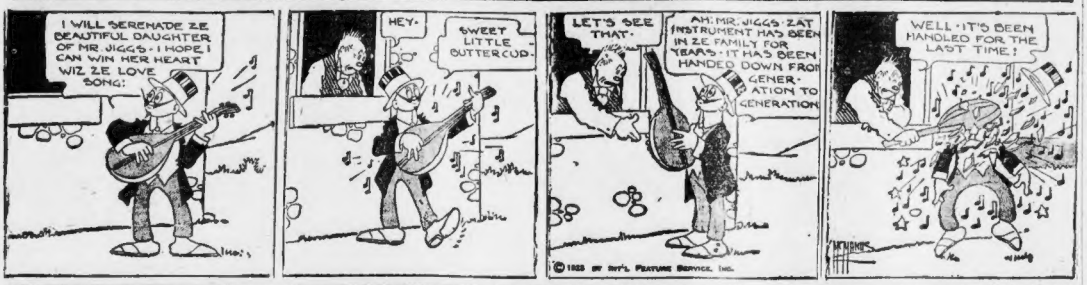
I WILL SERENADE ZE BEAUTIFUL DAUGHTER OF MR JIGGS - I HOPE I CAN WIN HER HEART WIZ ZE LOVE SONG!
HEY-
SWEET LITTLE GUTTERCUD-
LET'S SEE THAT-
AH, MR. JIGGS- ZAT INSTRUMENT HAS BEEN IN ZE FAMILY FOR YEARS - IT HAS BEEN HANDED DOWN FROM GENERATION TO GENERATION
WELL - IT'S BEEN HANDLED FOR THE LAST TIME!
© 1923 BY INT'L FEATURE SERVICE, INC.

POLLY AND HER PALS

'Twas Merely a Question of Locality

By Cliff Sterrett

GREAT GUNS! I NEVER SEEN SUCH WEATHER!
IT'S GETTIN COLD, BOY!
YAS, AN I'LL HAVE TO BE GETTIN' MY OVERCOAT OUT, TOO!
SO Y'WILL, SON OUTA TH OLD MOTH BALLS.
OH NO!
OUTA TH OLD HOCK SHOP!
Copyright, 1923, Newspaper Feature Service, Inc. Great Britain rights reserved
CLIFF STERRETT

ABIE THE AGENT

Big Salaries Are Usually Let Out First

By Hershfield

OH, ABE - I'VE BEEN LOOKING ALL OVER FOR YOU!!
NOO, HERE I AM!!
LISTEN, ABE, YOU'VE GOT A CHANCE TO GET A STEADY JOB WITH THE T AND K COMPANY - THEY SPOKE TO ME TO TELL YOU ABOUT IT!!
WHAT SORT OF A JOB IS IT, SIGMUND?
WONDERFUL! FROM ONLY TEN IN THE MORNING TO FOUR! THREE WEEKS VACATION EVERY A YEAR - AND PRACTICALLY YOUR OWN BOSS!!
AND THE SALARY?
TWO HUNDRED DOLLARS A WEEK
I'LL TAKE IT FOR LESS - THAT'S TOO GOOD A JOB TO LOSE!!

US BOYS

Emily Must Have Guessed It

By McNamara

WELL, I GUESS I'LL GO AND SEE THE BOYS SISSY!
SEE ? - YOU GOT ME INSIDE OF A AWFUL PICKLE NOW!
HELLO SISTER SKINNY! - HOWS THE SISSY ?
DO YOU HEAR WHAT HES CALLING YOU HONEY?
SURE I DO! - THINK I'M DEEF? - AND DON'T CALL ME HONEY!
WHY SKINNY SKNOWN I BELIEVE YOU'RE AFRAID OF HIM!
I WONDER HOW SHE EVER FOUND THAT OUT - I NEVER TOLD HER!
YOU OUGHT TO GIVE HIM A GOOD FIGHTING FOR TALKING TO YOU THAT WAY!
SOME DAY WHEN I GET TIME I WILL!

JERRY ON THE JOB

Raise His Pay, Quick

By Hoban

SEEING THAT YOU ALWAYS KICK WHENEVER I ASK FOR MORE WAGES, I'VE DECIDED NEVER TO MENTION THEM MATTERS NO MORE, MR. GIUNEY.
THANK HEAVEN.
I'LL WORK TWICE AS HARD AS EVER - I'LL COME EARLY AND STAY LATE - NO TIME OFF FOR LUNCH AND NO SQUAWK ABOUT NIGHT WORK -
EVEN IF YOU OFFER ME A RAISE I WON'T TAKE IT - I'M GOING TO GO RIGHT ON WORKING FOR THE SAME INSIGNIFICANT PAY I'M GETTING -
I'LL DO THE WORK OF SIX MEN - AND IT'S ONLY A QUESTION OF TIME BEFORE I'LL BE INDESPENSIBLE!!!
MIGOSH - THEN WHAT ?
THEN I'LL TELL A COP WHAT I'VE BEEN DOING AND THEY'LL PUT ME IN A BUGHOUSE - AND RUIN YOUR RAILROAD.

KRAZY KAT

A Lesson in Geography

By Herriman

THE LADIES 'HOME' - AH THE SWIT LADIES THEY IS GETTING RECOGNITION AT LAST
WE HEAR SO MUCH OF MISS CARRIE LINA AND MARY LAND -
AND ELSIE TOWER AND ANN APPLES -
AND MANNIE & WINNIE AMMANE YAPPIS & WINNIE MUCKA
AND IDA ICE & LOUISE YAKA AND -
SOMETHING FOR YOUR COLD, FROM HOMONE
ORA GUAN -

Medbury Says—

By John P. Medbury

A woman in a southern city is suing her husband for divorce because he made her sleep in the bathtub. His alibi is that he was just trying to drown his troubles.

SHE claims this is extreme cruelty but it would have been worse if he had made her stand up all night in a shower.

THE tub may have been chilly, but she could at least lie down.

SHE says she lost a lot of sleep because she had to stay awake to see that her husband didn't turn the water on.

JUST because her teeth were ivory that's no sign the rest of her would float.

SHE always used to go to sleep with a kitten in her arms. She finally had to sell the cat and buy a duck.

THE husband was even cruel to the duck. He sneaked into the bathroom in the middle of the night and let the water out of the tub.

FROM now on the wife and the duck are going to have twin beds. She'll retire in the bathtub and the duck will sleep in the wash bowl.

WHEN she accepted him she expected to be in hot water a lot of the time, but she didn't dream she'd have to sleep in it.

SHE knew her husband was fond of water sports, but she didn't know that her sleeping in the bathtub was one of them.

SHE wondered why a bathing suit was included in her wedding trousseau.

HE gave her a pair of water wings to keep her from drowning, but he punctured them before he fastened them on her.

Copyright, 1923, King Features Synd., Inc.

ONCE-OVERS

(Copyright, 1923, by International Feature Service, Inc.)

NOW IS THE TIME TO CHANGE IF YOU ARE GOING WRONG.

If you had your life to live over again you think you would do much differently than you have done.

At the same time you do not change the course you are following at the present time.

Ten years hence are you going to look back at the present time and regret that you did not make changes?

If you know you are steering indirectly, if you know that an effort on your part would make your life worth while why not be guided by the good judgment that is prompting you?

You know you are not making or taking opportunities to put yourself ahead and are not making as much of yourself as you might.

You realize that you should create opportunities for yourself, but that would necessitate effort and self-denial on your part, and you do not want to make the exertion.

Why live so that your last years will be vain regrets?

EMBARRASSING MOMENTS

The Boston American will pay $1 for every letter published on "The Most Embarrassing Moment in My Life." Address Embarrassing Moments, Boston American.

Yesterday morning I overslept and was obliged to dress hastily in order to get to work on time. While on the car, I noticed the passengers looking at me curiously. I paid no attention to them, until a lady whispered to me that I had my hair in two long braids down on my back. I then recalled that in my haste, I had forgotten to comb my hair. What could be more embarrassing?

MARY G. McMANUS.
89 Somerset street, Suite 15, Boston.

SMART SAYINGS OF CLEVER CHILDREN

The Boston American will pay $1 for published smart sayings. Address "Smart Sayings," Boston American.

My little cousin Walter, after his first day at school was asked by his mother, "Now, Walter, what did you do in school today?"

Walter replied: "Well, such curious people. First the teacher asks me what we did at home and now you come and ask what we have done at school."

MISS DORIS CHATBURN
48 Valentine street, New Bedford.

THE BEST JOKE I EVER HEARD

The Boston American will pay $1 for "Best Joke" published. Address "Best Joke," Boston American.

Garage Man to Traveler: "Where are you from?"
Traveler: "Providence."
Garage Man: "Are you?"
Traveler: "No; R. I. Rhode Island."

MISS IRENE CABANA,
Franklin Street Garage, Biddeford, Me.

COMIC SUPPLEMENT
REGULAR FEATURE
EVERY DAY

BOSTON AMERICAN
LARGEST EVENING CIRCULATION IN NEW ENGLAND

YOUR SUNDAY TREAT
EVERY DAY
IN THE WEEK

September 20, 1923

Freddie

YES, MABEL, I'LL BE THERE AT FOUR THIRTY SHARP, IN FRONT OF SODERINE'S DRUG STORE. ALL RIGHT. 'BYE.
1
SHE'S A GREAT GIRL. I WOULDN'T GIVE HER A STAND UP FOR ANYTHING.
2
GOLLY! I GOT HERE IN A JIFFY. I HOPE MABEL WILL BE ON TIME. I HATE TO STAND ON A CORNER.
3
GOSH! THAT COP LOOKS LIKE HE WAS GOING TO CHASE ME OFF THE CORNER. I'D BETTER HANG OUT IN THE DRUG STORE.
4
THAT COP CAN'T CHASE ME OUT OF HERE
THAT BIRD MUST THINK THIS IS A MUSEUM. I TELL THE BOSS.
5
WE DO NOT PERMIT LOITERING IN THIS STORE, YOUNG MAN. DO YOUR WAITING OUTSIDE.
25
NOW WHAT'LL I DO? I'M AFRAID TO LEAVE THIS CORNER FOR FEAR OF MABEL MISSING ME.
7
SAY, YOUNG MAN, DO ME A FAVOR AND MIND MY CAR FOR ME, YOU CAN SIT IN IT, IF YOU WISH
8
HEY, YOU, WHAT'S THE IDEA OF PARKING YOUR CAR HERE? I THINK I'LL GIVE YOU A TICKET.
IT ISN'T MY CAR MISTER. A STRANGE MAN ASKED ME TO MIND IT FOR HIM.
9
WHAT ARE YOU GOING TO DO?
I THINK YOU'RE AN AUTO CROOK, SO I'LL TAKE YOU OVER AND INTRODUCE YOU TO THE CAPTAIN.
10
JUST A MINUTE, THIS CHAP IS ALL RIGHT HE WAS MINDING MY CAR FOR ME.
11
YOU'RE LUCKY THAT GENTLEMAN CAME AFTER YOU, SON.
LUCKY. MY EYE. MABEL WILL NEVER BELIEVE THIS STORY.
12